

The Christchurch (New Zealand) Earthquake, 4 September 2010

A Reconnaissance Field Trip Report

The Christchurch Earthquake 4 September 2010 (4:35 am NZST)

Prof. Dr. Ing. Stefano Pampanin

Department of Civil and Natural Resources Engineering
University of Canterbury, Christchurch, New Zealand



Prof. Dr. Ing. Stefano Pampanin

Department of Civil and Natural Resources Engineering - University of Canterbury, Christchurch, New Zealand

How many “Lessons” do we still **NEED**?

1999 —————→ 2009



Izmit-Kocaeli, 1999

(photo courtesy: EERC Library, Berkeley)



L'Aquila, 2009

(photo courtesy: Anna Brignola)

Prof. Dr. Ing. Stefano Pampanin

Department of Civil and Natural Resources Engineering - University of Canterbury, Christchurch, New Zealand

The real challenge of Performance-Based Design & Retrofit



Higher expectations of modern society (“the three **D**s”):

No victims nor collapse (**D**eaths)

- Minimum level of damage or direct costs (**D**amage = **D**ollars)
- Minimum business interruption and recovering (indirect) costs (**D**owntime)

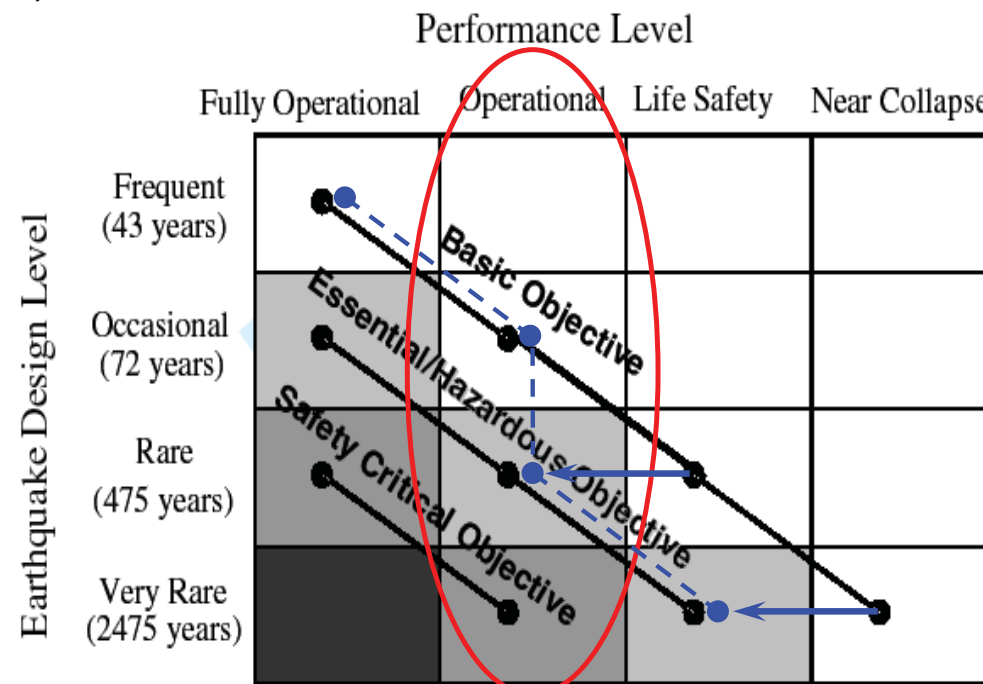

Prof. Dr. Ing. Stefano Pampanin

Department of Civil and Natural Resources Engineering - University of Canterbury, Christchurch, New Zealand

The Christchurch (New Zealand) Earthquake, 4 September 2010

A Reconnaissance Field Trip Report

Pacific ring
of fire

New Zealand

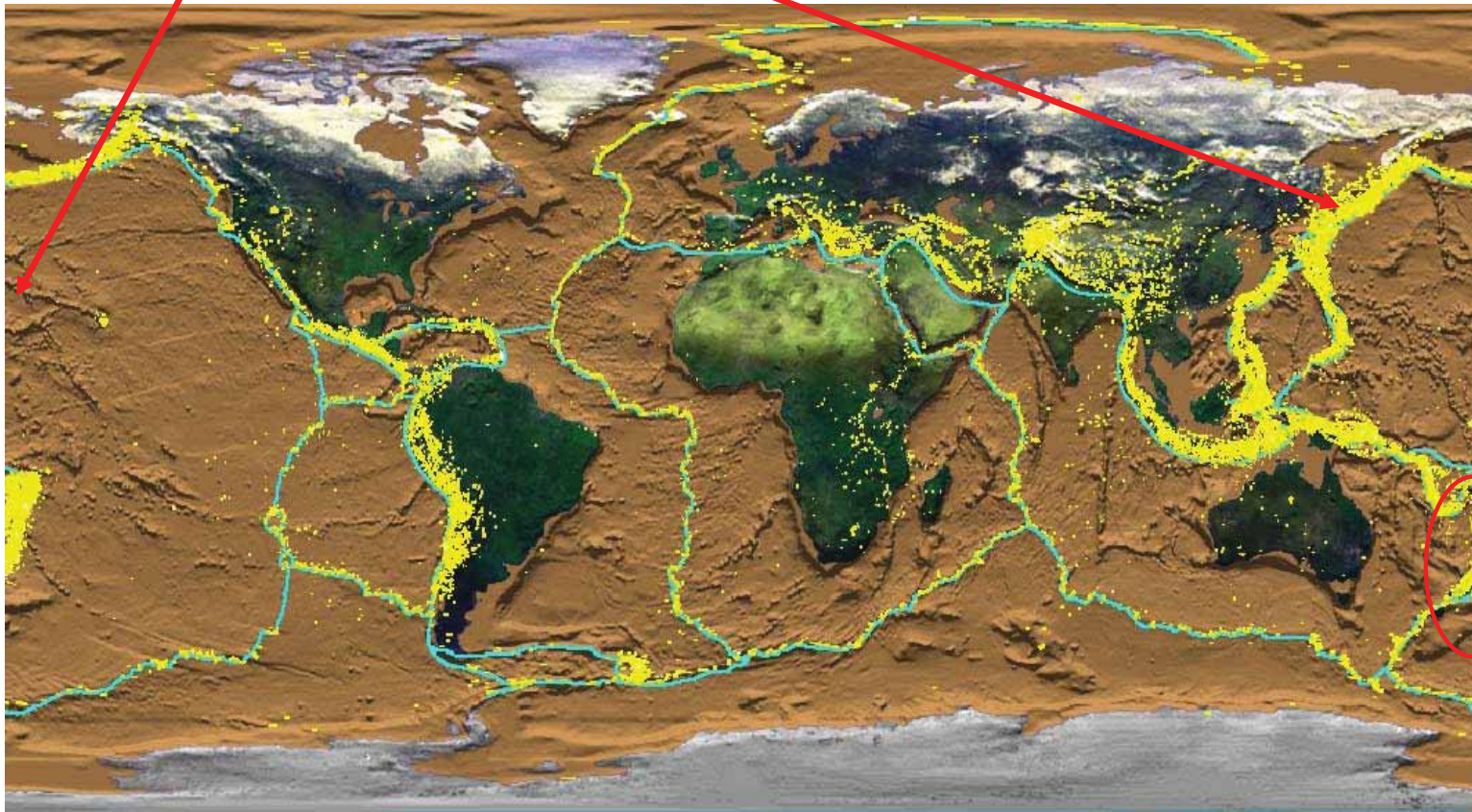

Prof. Dr. Ing. Stefano Pampanin

Department of Civil and Natural Resources Engineering - University of Canterbury, Christchurch, New Zealand

The Christchurch (New Zealand) Earthquake, 4 September 2010

A Reconnaissance Field Trip Report

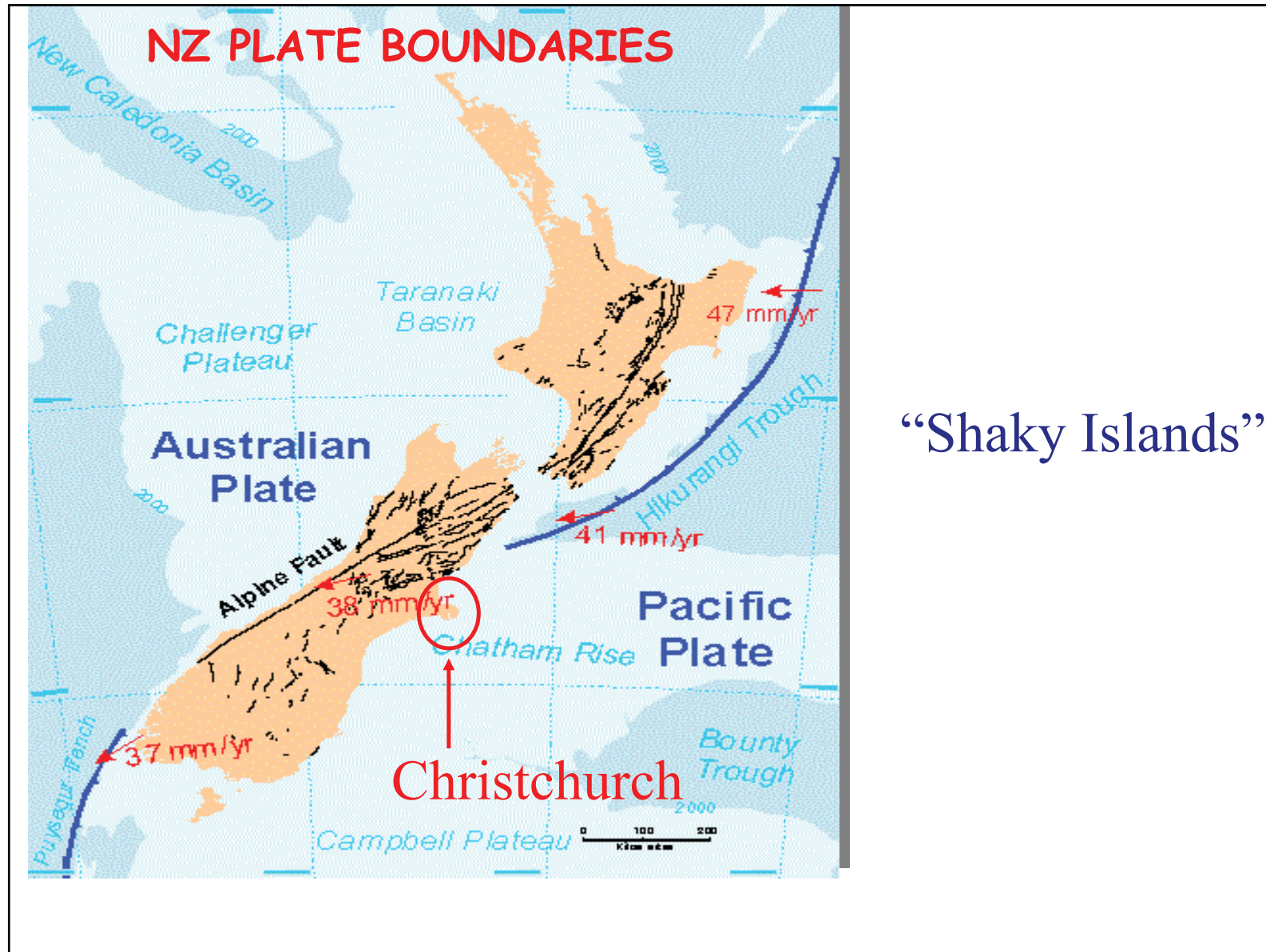

Prof. Dr. Ing. Stefano Pampanin

Department of Civil and Natural Resources Engineering - University of Canterbury, Christchurch, New Zealand

The Christchurch (New Zealand) Earthquake, 4 September 2010

A Reconnaissance Field Trip Report

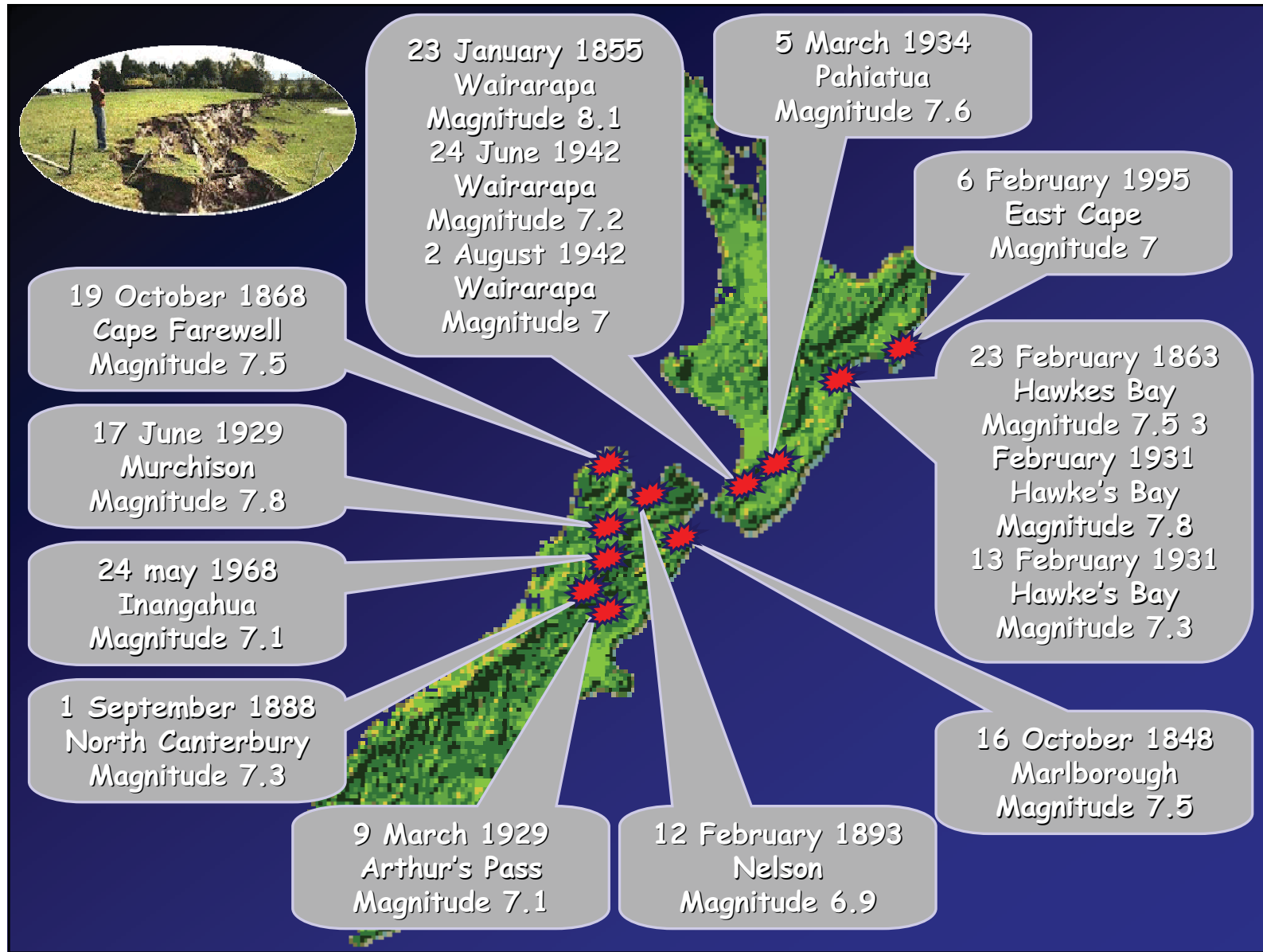

Prof. Dr. Ing. Stefano Pampanin

Department of Civil and Natural Resources Engineering - University of Canterbury, Christchurch, New Zealand

The Christchurch (New Zealand) Earthquake, 4 September 2010

A Reconnaissance Field Trip Report



Canterbury Plains and Banks Peninsula



Prof. Dr. Ing. Stefano Pampanin

Department of Civil and Natural Resources Engineering - University of Canterbury, Christchurch, New Zealand

The Christchurch (New Zealand) Earthquake, 4 September 2010

A Reconnaissance Field Trip Report

Hazard factors Z (NZS1170.5 Loading Standard)

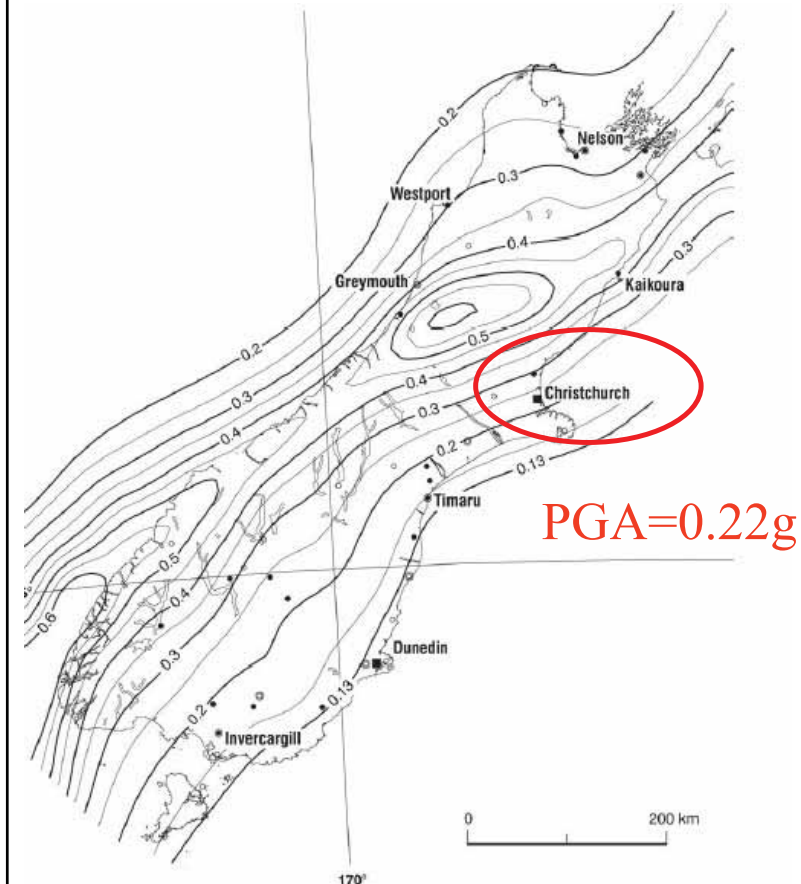

NOTE: Circles and squares correspond to towns and cities.

FIGURE 3.4 HAZARD FACTOR, Z, FOR THE SOUTH ISLAND

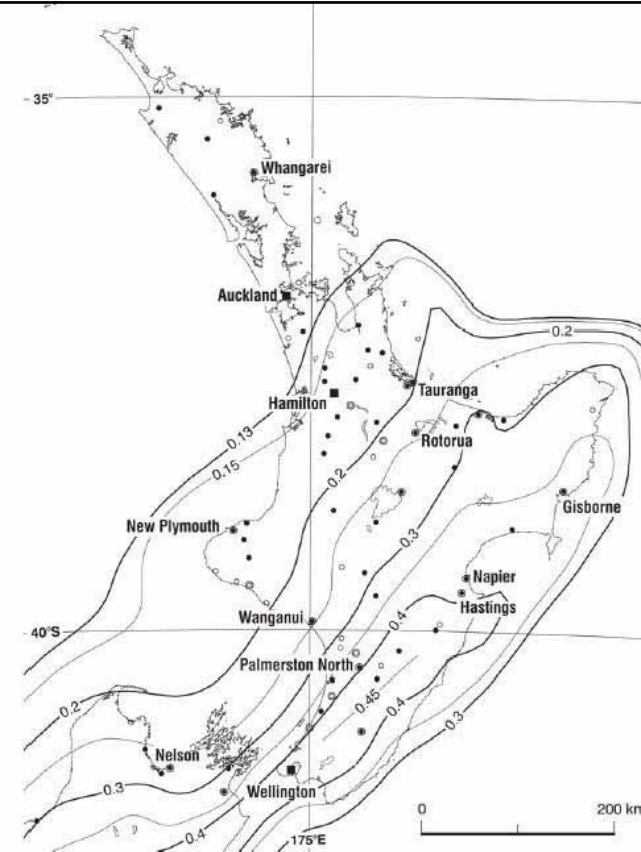

NOTE: Circles and squares correspond to towns and cities.

FIGURE 3.3 HAZARD FACTOR, Z, FOR THE NORTH ISLAND

Prof. Dr. Ing. Stefano Pampanin

Department of Civil and Natural Resources Engineering - University of Canterbury, Christchurch, New Zealand

The Christchurch (New Zealand) Earthquake, 4 September 2010

A Reconnaissance Field Trip Report

2000-2010 Earthquakes in NZ

Shallow <40km



Deep >40km

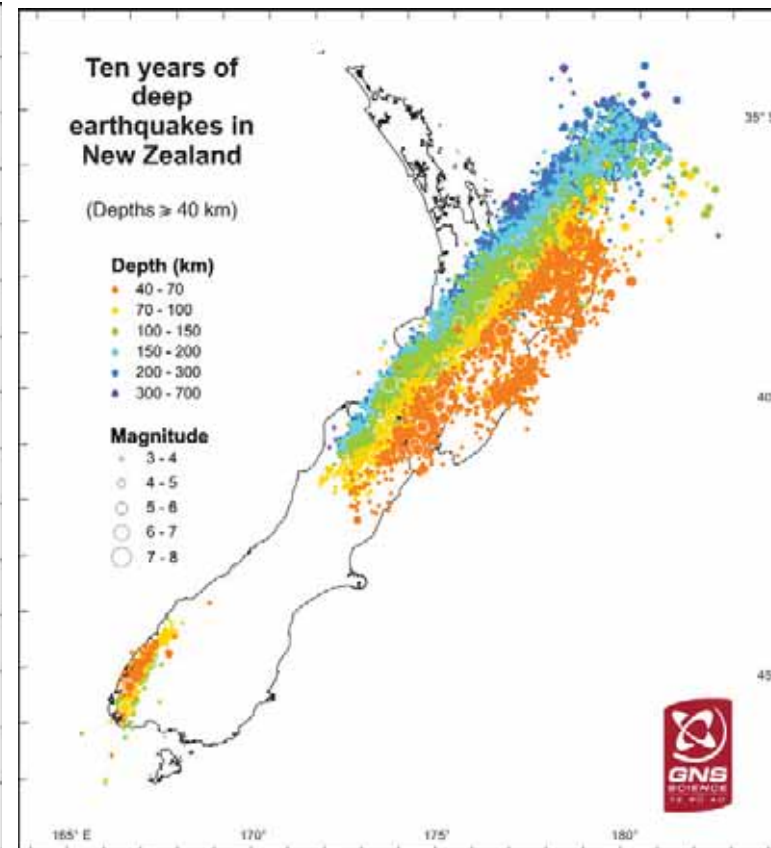

Prof. Dr. Ing. Stefano Pampanin

Department of Civil and Natural Resources Engineering - University of Canterbury, Christchurch, New Zealand

The Christchurch (New Zealand) Earthquake, 4 September 2010

A Reconnaissance Field Trip Report

The Main Shock

Saturday, September 4 2010 at **4:35 am** (NZST),
(UTS Sept 3, 4.35pm)

- **Magnitude $M_w=7.1$**
- **Focal Depth: 10 km**
- Location: 43.55°S ,
 172.18°E
- **30-40 km west of
Christchurch CBD**
- 10 Km from Darfield
- Max Intensity $\text{MMI}=8$

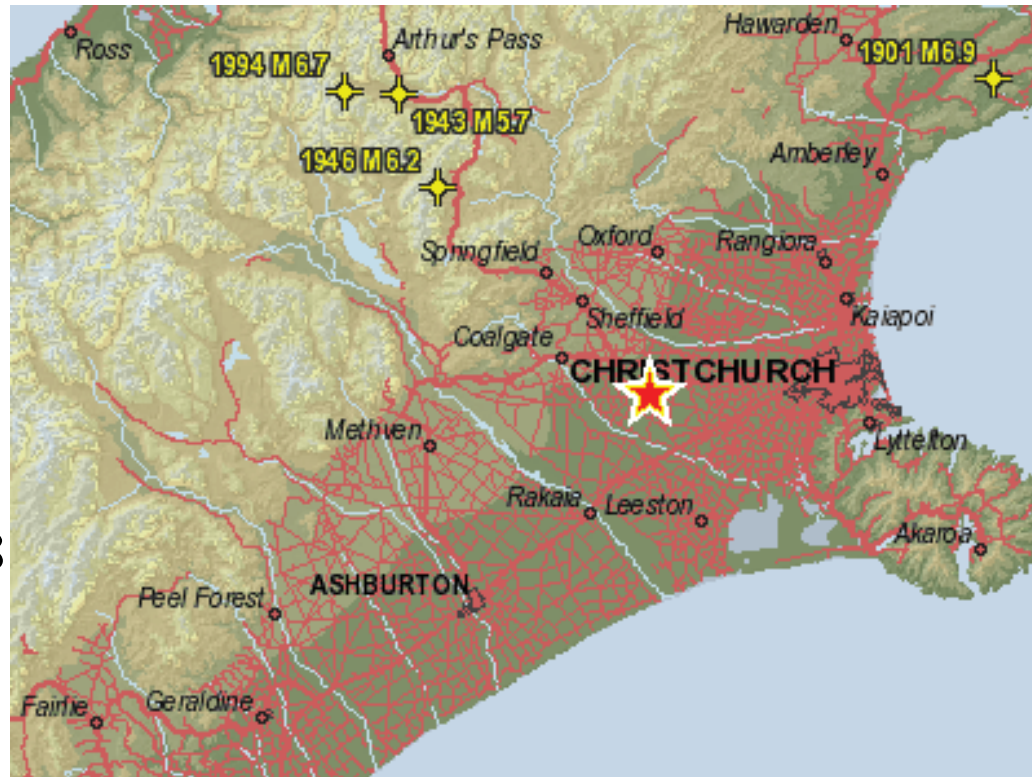

Prof. Dr. Ing. Stefano Pampanin

Department of Civil and Natural Resources Engineering - University of Canterbury, Christchurch, New Zealand

Earthquake Losses

- **Victims: NONE**
- Injuries: 2 severe
- 2700 homes uninhabitable
- 3000 no weather proof
- 51 building in the Chch CBD assessed as unsafe
- 22 buildings in Kaipoi assessed as unsafe
- Approx. 250+ people in welfare centres plus dislocated people
- Thousands of properties damaged
 - **(60,000+ EQC insurance claims)**
- Estimated Damage Cost: **4+ Billion NZ\$**

The Christchurch (New Zealand) Earthquake, 4 September 2010

A Reconnaissance Field Trip Report

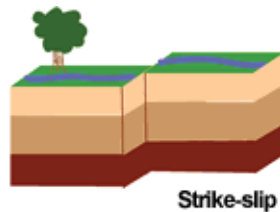

- Main Shock and several aftershocks: Strike Slip Mechanism

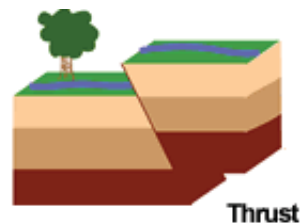

- Closed to the hillside and two Aftershock: Reverse Fault Mechanism

Prof. Dr. Ing. Stefano Pampanin

Department of Civil and Natural Resources Engineering - University of Canterbury, Christchurch, New Zealand

The Christchurch (New Zealand) Earthquake, 4 September 2010

A Reconnaissance Field Trip Report

Real-time Predicted Shake-Maps

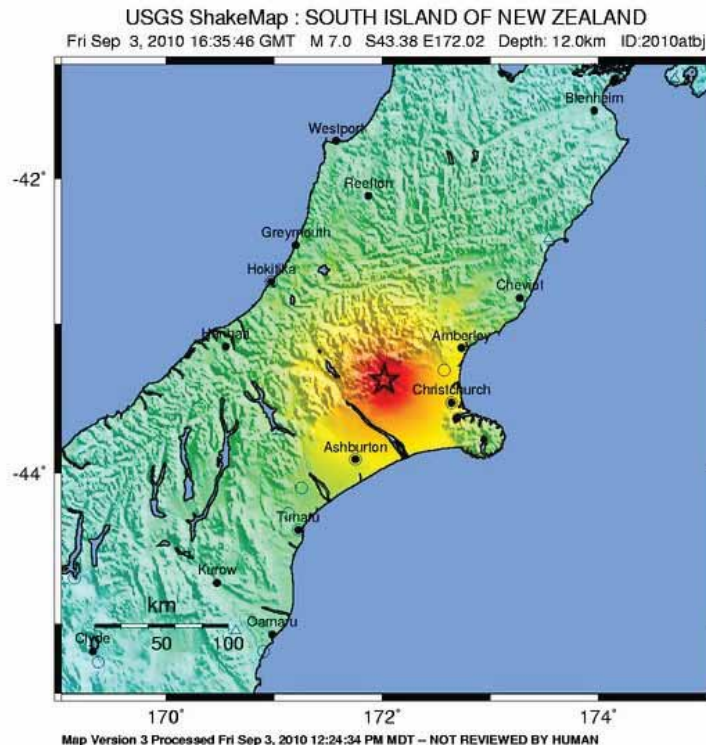

PERCEIVED SHAKING	Not felt	Weak	Light	Moderate	Strong	Very strong	Severe	Violent	Extreme
POTENTIAL DAMAGE	none	none	none	Very light	Light	Moderate	Moderate/Heavy	Heavy	Very Heavy
PEAK ACC. (%g)	<.17	.17-1.4	1.4-3.9	3.9-9.2	9.2-18	18-34	34-65	65-124	>124
PEAK VEL. (cm/s)	<0.1	0.1-1.1	1.1-3.4	3.4-8.1	8.1-16	16-31	31-60	60-116	>116
INSTRUMENTAL INTENSITY	I	II-III	IV	V	VI	VII	VIII	IX	X+

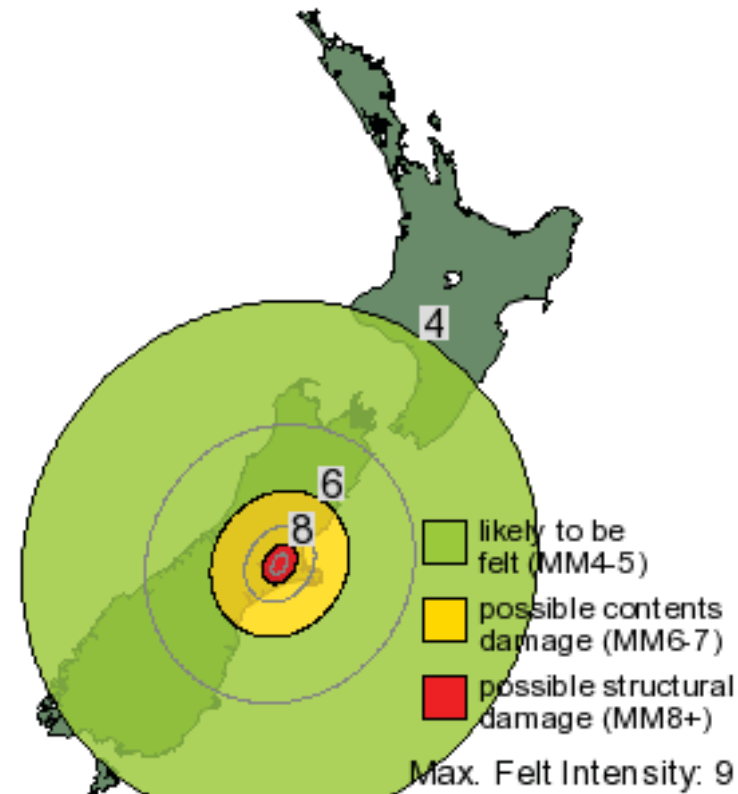

Geonet- GNS NZ

@ 9.55pm Italian time

Prof. Dr. Ing. Stefano Pampanin

Department of Civil and Natural Resources Engineering - University of Canterbury, Christchurch, New Zealand

The Christchurch (New Zealand) Earthquake, 4 September 2010

A Reconnaissance Field Trip Report

ShakeMap
(felt by people)

up to MMI 8

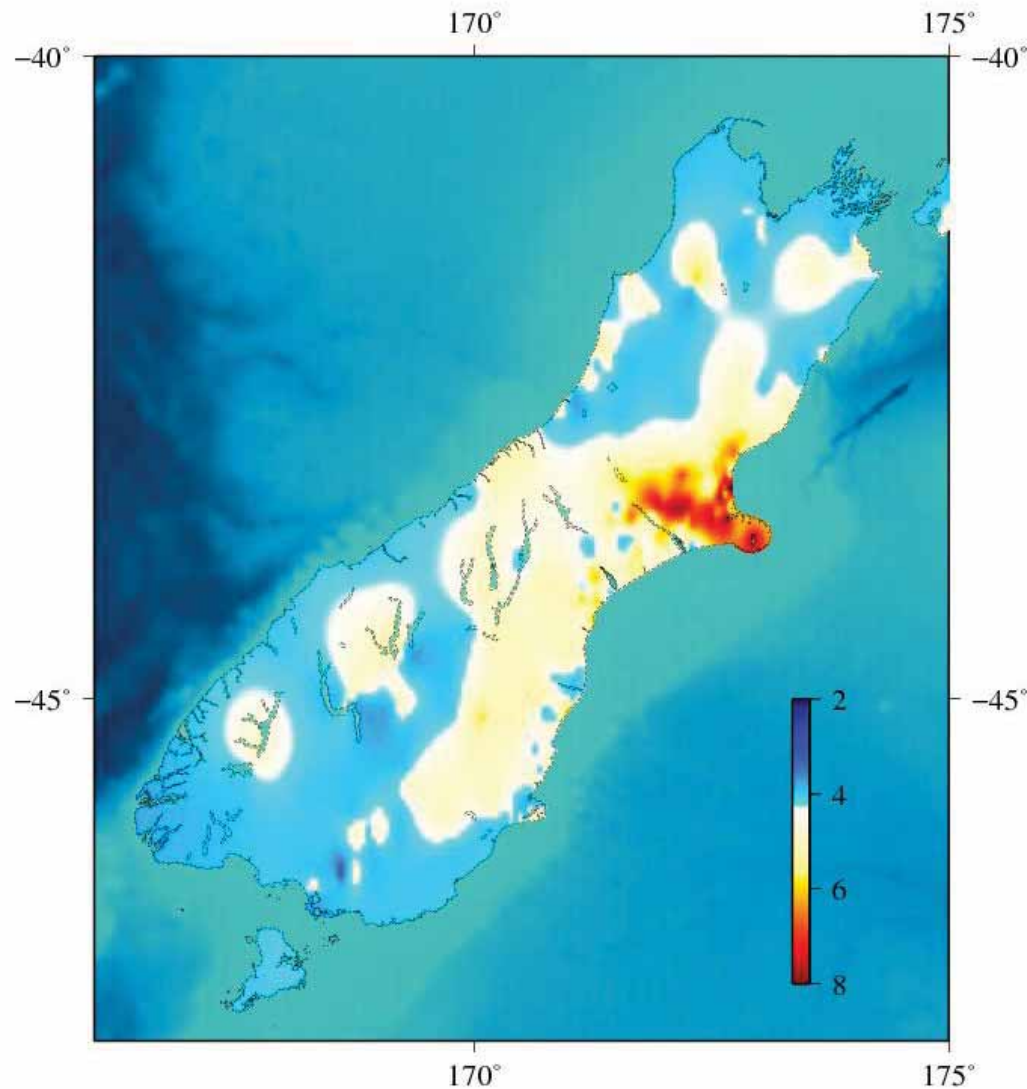

Prof. Dr. Ing. Stefano Pampanin

Department of Civil and Natural Resources Engineering - University of Canterbury, Christchurch, New Zealand

The Christchurch (New Zealand) Earthquake, 4 September 2010

A Reconnaissance Field Trip Report

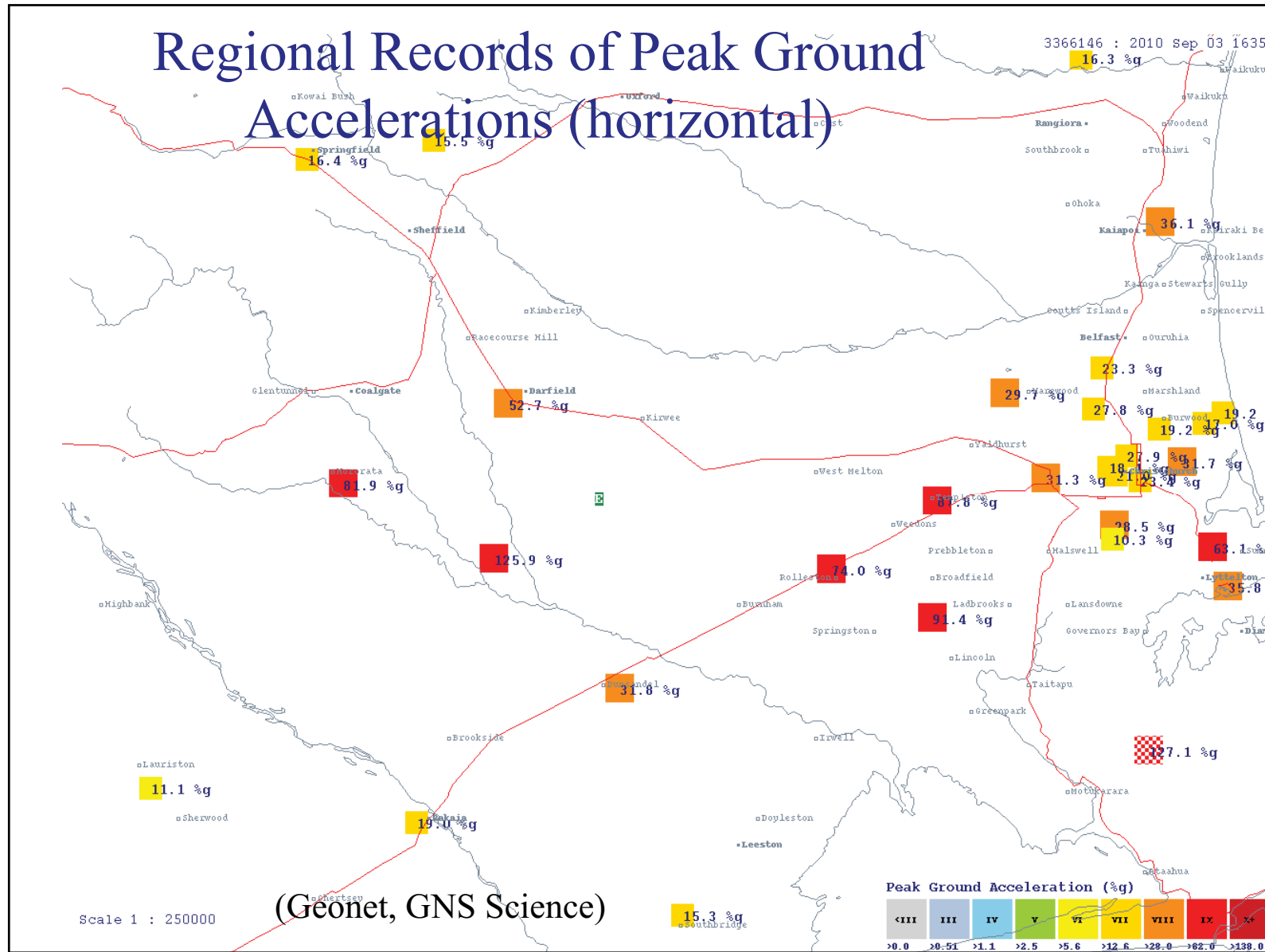

Prof. Dr. Ing. Stefano Pampanin

Department of Civil and Natural Resources Engineering - University of Canterbury, Christchurch, New Zealand

The Christchurch (New Zealand) Earthquake, 4 September 2010

A Reconnaissance Field Trip Report

Aftershocks

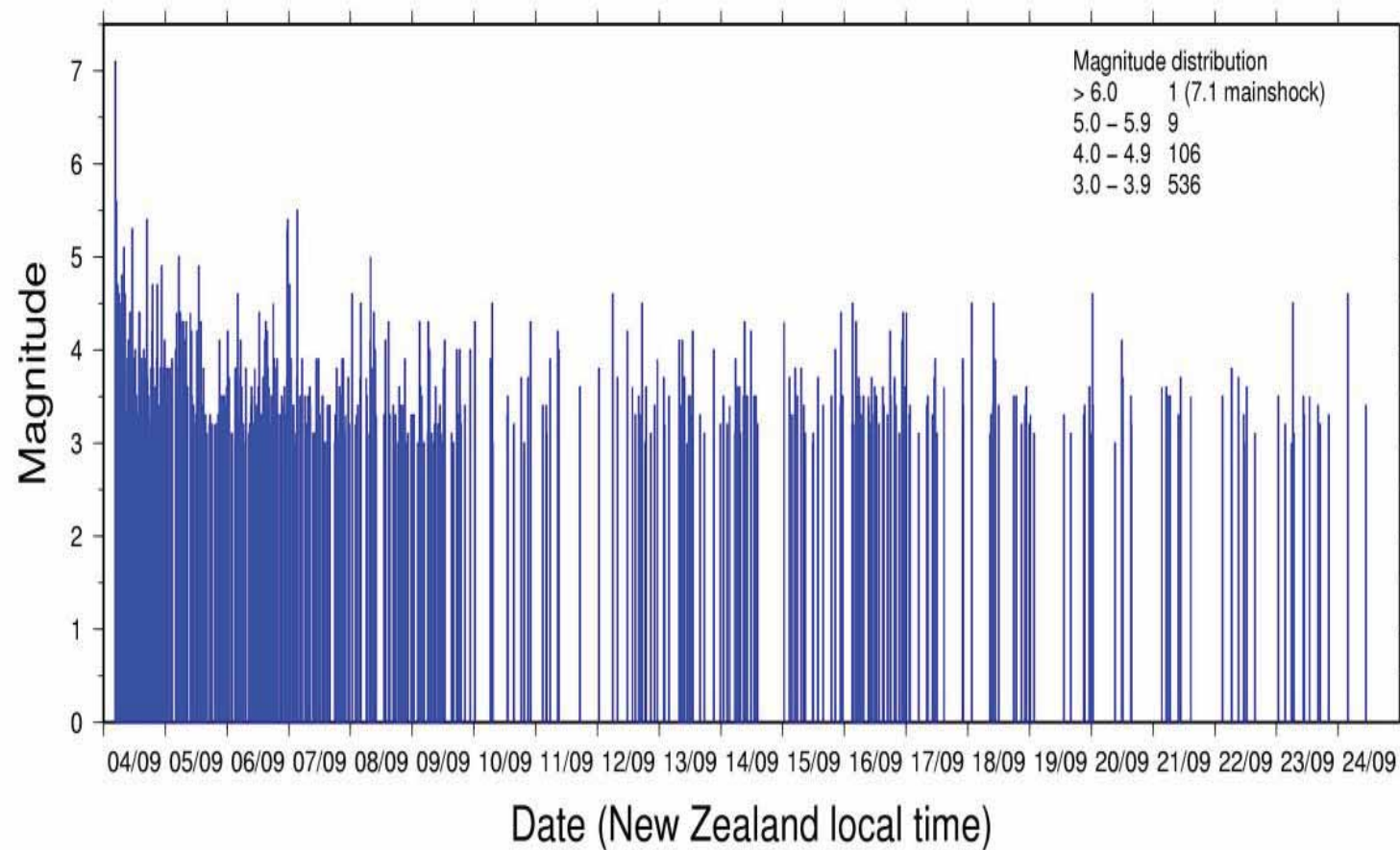

(Geonet, GNS Science)

Prof. Dr. Ing. Stefano Pampanin

Department of Civil and Natural Resources Engineering - University of Canterbury, Christchurch, New Zealand

The Christchurch (New Zealand) Earthquake, 4 September 2010

A Reconnaissance Field Trip Report

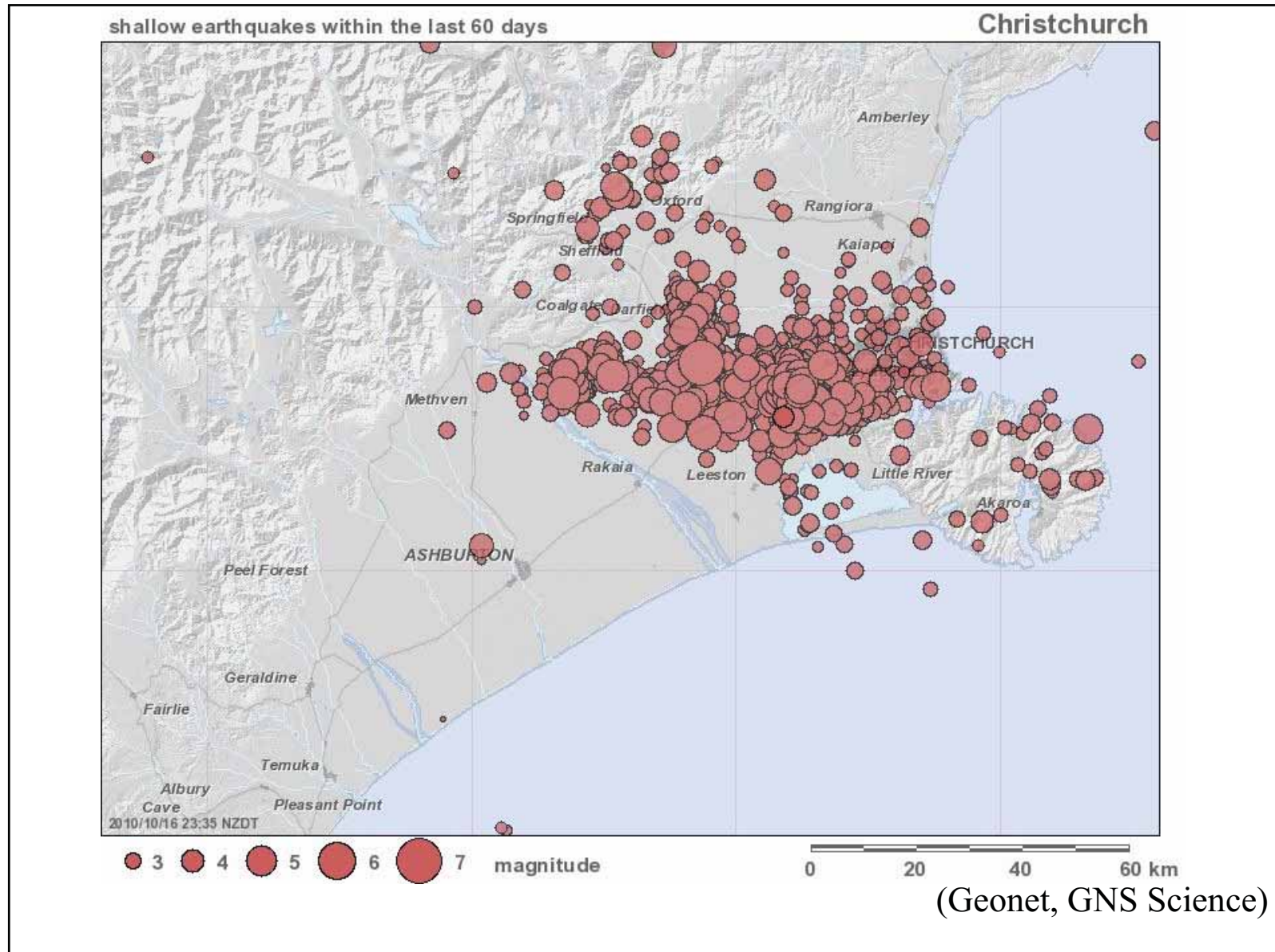

Prof. Dr. Ing. Stefano Pampanin

Department of Civil and Natural Resources Engineering - University of Canterbury, Christchurch, New Zealand

The Christchurch (New Zealand) Earthquake, 4 September 2010

A Reconnaissance Field Trip Report

Aftershock (4.0+) forecast

Dates	Expected number of aftershocks of magnitude 4.0-4.9	Observed	Expected number of aftershocks of magnitude 5.0 and above	Observed
Sep 4	43 - 73	34	2 - 12	4
Sep 5	11 - 29	18	0 - 5	1
Sep 6 - Sep 12	28 - 53	35	1 - 9	4
Sep 13 - Sep 19	8 - 23	17	0 - 5	0
Sep 20 - Sep 26	4 - 16	9	0 - 3	0
Sep 27 - Oct 3	2 - 13	3	0 - 3	0
Oct 4 - Oct 15	4 - 15	9	0 - 3	2
4 week forecast		Average		Average
Oct 4 - Oct 31	10 - 26	17	0 - 5	2

(Geonet, GNS Science)

Prof. Dr. Ing. Stefano Pampanin

Department of Civil and Natural Resources Engineering - University of Canterbury, Christchurch, New Zealand

The Christchurch (New Zealand) Earthquake, 4 September 2010

A Reconnaissance Field Trip Report

Canterbury Earthquake - first flyover of fault trace



Right lateral offset of up to 4 metres
in centre of trace

(Source: YouTube, GNS Science)

Prof. Dr. Ing. Stefano Pampanin

Department of Civil and Natural Resources Engineering - University of Canterbury, Christchurch, New Zealand

The Christchurch (New Zealand) Earthquake, 4 September 2010

A Reconnaissance Field Trip Report

Canterbury Earthquake - first flyover of fault trace



**Fault trace passes beneath two
farm buildings and close to others**

(Source: YouTube, GNS Science)

Prof. Dr. Ing. Stefano Pampanin

Department of Civil and Natural Resources Engineering - University of Canterbury, Christchurch, New Zealand

The Christchurch (New Zealand) Earthquake, 4 September 2010

A Reconnaissance Field Trip Report



(Source: The PRESS)

Prof. Dr. Ing. Stefano Pampanin

Department of Civil and Natural Resources Engineering - University of Canterbury, Christchurch, New Zealand

The Christchurch (New Zealand) Earthquake, 4 September 2010

A Reconnaissance Field Trip Report



Flight early
view

(Source: The PRESS)



Prof. Dr. Ing. Stefano Pampanin

Department of Civil and Natural Resources Engineering - University of Canterbury, Christchurch, New Zealand

The Christchurch (New Zealand) Earthquake, 4 September 2010

A Reconnaissance Field Trip Report



Railway

(Source: The PRESS)



Prof. Dr. Ing. Stefano Pampanin

Department of Civil and Natural Resources Engineering - University of Canterbury, Christchurch, New Zealand

The Christchurch (New Zealand) Earthquake, 4 September 2010

A Reconnaissance Field Trip Report



Flooding in New Brighton

(Source: The PRESS)



Prof. Dr. Ing. Stefano Pampanin

Department of Civil and Natural Resources Engineering - University of Canterbury, Christchurch, New Zealand

The Christchurch (New Zealand) Earthquake, 4 September 2010

A Reconnaissance Field Trip Report



(courtesy of Kaiapoi Firefighters)

Prof. Dr. Ing. Stefano Pampanin

Department of Civil and Natural Resources Engineering - University of Canterbury, Christchurch, New Zealand

The Christchurch (New Zealand) Earthquake, 4 September 2010

A Reconnaissance Field Trip Report



(courtesy of Kaiapoi Firefighters)

Prof. Dr. Ing. Stefano Pampanin

Department of Civil and Natural Resources Engineering - University of Canterbury, Christchurch, New Zealand

The Christchurch (New Zealand) Earthquake, 4 September 2010

A Reconnaissance Field Trip Report



Prof. Dr. Ing. Stefano Pampanin

Department of Civil and Natural Resources Engineering - University of Canterbury, Christchurch, New Zealand

The Christchurch (New Zealand) Earthquake, 4 September 2010

A Reconnaissance Field Trip Report



Prof. Dr. Ing. Stefano Pampanin

Department of Civil and Natural Resources Engineering - University of Canterbury, Christchurch, New Zealand

The Christchurch (New Zealand) Earthquake, 4 September 2010

A Reconnaissance Field Trip Report



(courtesy of Kaiapoi Firefighters)

Prof. Dr. Ing. Stefano Pampanin

Department of Civil and Natural Resources Engineering - University of Canterbury, Christchurch, New Zealand

The Christchurch (New Zealand) Earthquake, 4 September 2010

A Reconnaissance Field Trip Report

Outdoor Sportive Facilities



Prof. Dr. Ing. Stefano Pampanin

Department of Civil and Natural Resources Engineering - University of Canterbury, Christchurch, New Zealand

The Christchurch (New Zealand) Earthquake, 4 September 2010

A Reconnaissance Field Trip Report



Prof. Dr. Ing. Stefano Pampanin

Department of Civil and Natural Resources Engineering - University of Canterbury, Christchurch, New Zealand

The Christchurch (New Zealand) Earthquake, 4 September 2010

A Reconnaissance Field Trip Report



Prof. Dr. Ing. Stefano Pampanin

Department of Civil and Natural Resources Engineering - University of Canterbury, Christchurch, New Zealand

The Christchurch (New Zealand) Earthquake, 4 September 2010

A Reconnaissance Field Trip Report



Prof. Dr. Ing. Stefano Pampanin

Department of Civil and Natural Resources Engineering - University of Canterbury, Christchurch, New Zealand

The Christchurch (New Zealand) Earthquake, 4 September 2010

A Reconnaissance Field Trip Report



(courtesy of Kaiapoi Firefighters)

Prof. Dr. Ing. Stefano Pampanin

Department of Civil and Natural Resources Engineering - University of Canterbury, Christchurch, New Zealand

The Christchurch (New Zealand) Earthquake, 4 September 2010

A Reconnaissance Field Trip Report



(courtesy of Kaiapoi Firefighters)

Prof. Dr. Ing. Stefano Pampanin

Department of Civil and Natural Resources Engineering - University of Canterbury, Christchurch, New Zealand

The Christchurch (New Zealand) Earthquake, 4 September 2010

A Reconnaissance Field Trip Report



(photo courtesy: Greg MacRae)

Prof. Dr. Ing. Stefano Pampanin

Department of Civil and Natural Resources Engineering - University of Canterbury, Christchurch, New Zealand

The Christchurch (New Zealand) Earthquake, 4 September 2010

A Reconnaissance Field Trip Report



Prof. Dr. Ing. Stefano Pampanin

Department of Civil and Natural Resources Engineering - University of Canterbury, Christchurch, New Zealand

The Christchurch (New Zealand) Earthquake, 4 September 2010

A Reconnaissance Field Trip Report

Kaiapoi Fire Station



Prof. Dr. Ing. Stefano Pampanin

Department of Civil and Natural Resources Engineering - University of Canterbury, Christchurch, New Zealand

The Christchurch (New Zealand) Earthquake, 4 September 2010

A Reconnaissance Field Trip Report



Prof. Dr. Ing. Stefano Pampanin

Department of Civil and Natural Resources Engineering - University of Canterbury, Christchurch, New Zealand

The Christchurch (New Zealand) Earthquake, 4 September 2010

A Reconnaissance Field Trip Report



Prof. Dr. Ing. Stefano Pampanin

Department of Civil and Natural Resources Engineering - University of Canterbury, Christchurch, New Zealand

The Christchurch (New Zealand) Earthquake, 4 September 2010

A Reconnaissance Field Trip Report



Prof. Dr. Ing. Stefano Pampanin

Department of Civil and Natural Resources Engineering - University of Canterbury, Christchurch, New Zealand

The Christchurch (New Zealand) Earthquake, 4 September 2010

A Reconnaissance Field Trip Report



Prof. Dr. Ing. Stefano Pampanin

Department of Civil and Natural Resources Engineering - University of Canterbury, Christchurch, New Zealand

The Christchurch (New Zealand) Earthquake, 4 September 2010

A Reconnaissance Field Trip Report



(courtesy of Kaiapoi Firefighters)

Prof. Dr. Ing. Stefano Pampanin

Department of Civil and Natural Resources Engineering - University of Canterbury, Christchurch, New Zealand

The Christchurch (New Zealand) Earthquake, 4 September 2010

A Reconnaissance Field Trip Report



(courtesy of Kaiapoi Firefighters)

Prof. Dr. Ing. Stefano Pampanin

Department of Civil and Natural Resources Engineering - University of Canterbury, Christchurch, New Zealand

The Christchurch (New Zealand) Earthquake, 4 September 2010

A Reconnaissance Field Trip Report

Repaired and re-damaged
by aftershock



Prof. Dr. Ing. Stefano Pampanin

Department of Civil and Natural Resources Engineering - University of Canterbury, Christchurch, New Zealand

The Christchurch (New Zealand) Earthquake, 4 September 2010

A Reconnaissance Field Trip Report

Pedestrian bridges



Prof. Dr. Ing. Stefano Pampanin

Department of Civil and Natural Resources Engineering - University of Canterbury, Christchurch, New Zealand

The Christchurch (New Zealand) Earthquake, 4 September 2010

A Reconnaissance Field Trip Report



Prof. Dr. Ing. Stefano Pampanin

Department of Civil and Natural Resources Engineering - University of Canterbury, Christchurch, New Zealand

The Christchurch (New Zealand) Earthquake, 4 September 2010

A Reconnaissance Field Trip Report



Prof. Dr. Ing. Stefano Pampanin

Department of Civil and Natural Resources Engineering - University of Canterbury, Christchurch, New Zealand

The Christchurch (New Zealand) Earthquake, 4 September 2010

A Reconnaissance Field Trip Report

Christchurch city aerial view 1965



Prof. Dr. Ing. Stefano Pampanin

Department of Civil and Natural Resources Engineering - University of Canterbury, Christchurch, New Zealand

The Christchurch (New Zealand) Earthquake, 4 September 2010

A Reconnaissance Field Trip Report

Christchurch CBD nowadays



Prof. Dr. Ing. Stefano Pampanin

Department of Civil and Natural Resources Engineering - University of Canterbury, Christchurch, New Zealand

The Christchurch (New Zealand) Earthquake, 4 September 2010

A Reconnaissance Field Trip Report

Variety of Building stock
(architectural style, structural
systems, material and age)



Prof. Dr. Ing. Stefano Pampanin

Department of Civil and Natural Resources Engineering - University of Canterbury, Christchurch, New Zealand

The Christchurch (New Zealand) Earthquake, 4 September 2010

A Reconnaissance Field Trip Report



Christchurch CBD

Centre Building
District

(Source: The PRESS)



Prof. Dr. Ing. Stefano Pampanin

Department of Civil and Natural Resources Engineering - University of Canterbury, Christchurch, New Zealand

The Christchurch (New Zealand) Earthquake, 4 September 2010

A Reconnaissance Field Trip Report



(Source: The PRESS)

Prof. Dr. Ing. Stefano Pampanin

Department of Civil and Natural Resources Engineering - University of Canterbury, Christchurch, New Zealand

The Christchurch (New Zealand) Earthquake, 4 September 2010

A Reconnaissance Field Trip Report



Prof. Dr. Ing. Stefano Pampanin

Department of Civil and Natural Resources Engineering - University of Canterbury, Christchurch, New Zealand

The Christchurch (New Zealand) Earthquake, 4 September 2010

A Reconnaissance Field Trip Report



Prof. Dr. Ing. Stefano Pampanin

Department of Civil and Natural Resources Engineering - University of Canterbury, Christchurch, New Zealand

The Christchurch (New Zealand) Earthquake, 4 September 2010

A Reconnaissance Field Trip Report



Prof. Dr. Ing. Stefano Pampanin

Department of Civil and Natural Resources Engineering - University of Canterbury, Christchurch, New Zealand

The Christchurch (New Zealand) Earthquake, 4 September 2010

A Reconnaissance Field Trip Report



Prof. Dr. Ing. Stefano Pampanin

Department of Civil and Natural Resources Engineering - University of Canterbury, Christchurch, New Zealand

The Christchurch (New Zealand) Earthquake, 4 September 2010

A Reconnaissance Field Trip Report



Prof. Dr. Ing. Stefano Pampanin

Department of Civil and Natural Resources Engineering - University of Canterbury, Christchurch, New Zealand

The Christchurch (New Zealand) Earthquake, 4 September 2010

A Reconnaissance Field Trip Report



Prof. Dr. Ing. Stefano Pampanin

Department of Civil and Natural Resources Engineering - University of Canterbury, Christchurch, New Zealand

The Christchurch (New Zealand) Earthquake, 4 September 2010

A Reconnaissance Field Trip Report



Prof. Dr. Ing. Stefano Pampanin

Department of Civil and Natural Resources Engineering - University of Canterbury, Christchurch, New Zealand

The Christchurch (New Zealand) Earthquake, 4 September 2010

A Reconnaissance Field Trip Report



Prof. Dr. Ing. Stefano Pampanin

Department of Civil and Natural Resources Engineering - University of Canterbury, Christchurch, New Zealand

The Christchurch (New Zealand) Earthquake, 4 September 2010

A Reconnaissance Field Trip Report



Prof. Dr. Ing. Stefano Pampanin

Department of Civil and Natural Resources Engineering - University of Canterbury, Christchurch, New Zealand

The Christchurch (New Zealand) Earthquake, 4 September 2010

A Reconnaissance Field Trip Report



Prof. Dr. Ing. Stefano Pampanin

Department of Civil and Natural Resources Engineering - University of Canterbury, Christchurch, New Zealand

The Christchurch (New Zealand) Earthquake, 4 September 2010

A Reconnaissance Field Trip Report

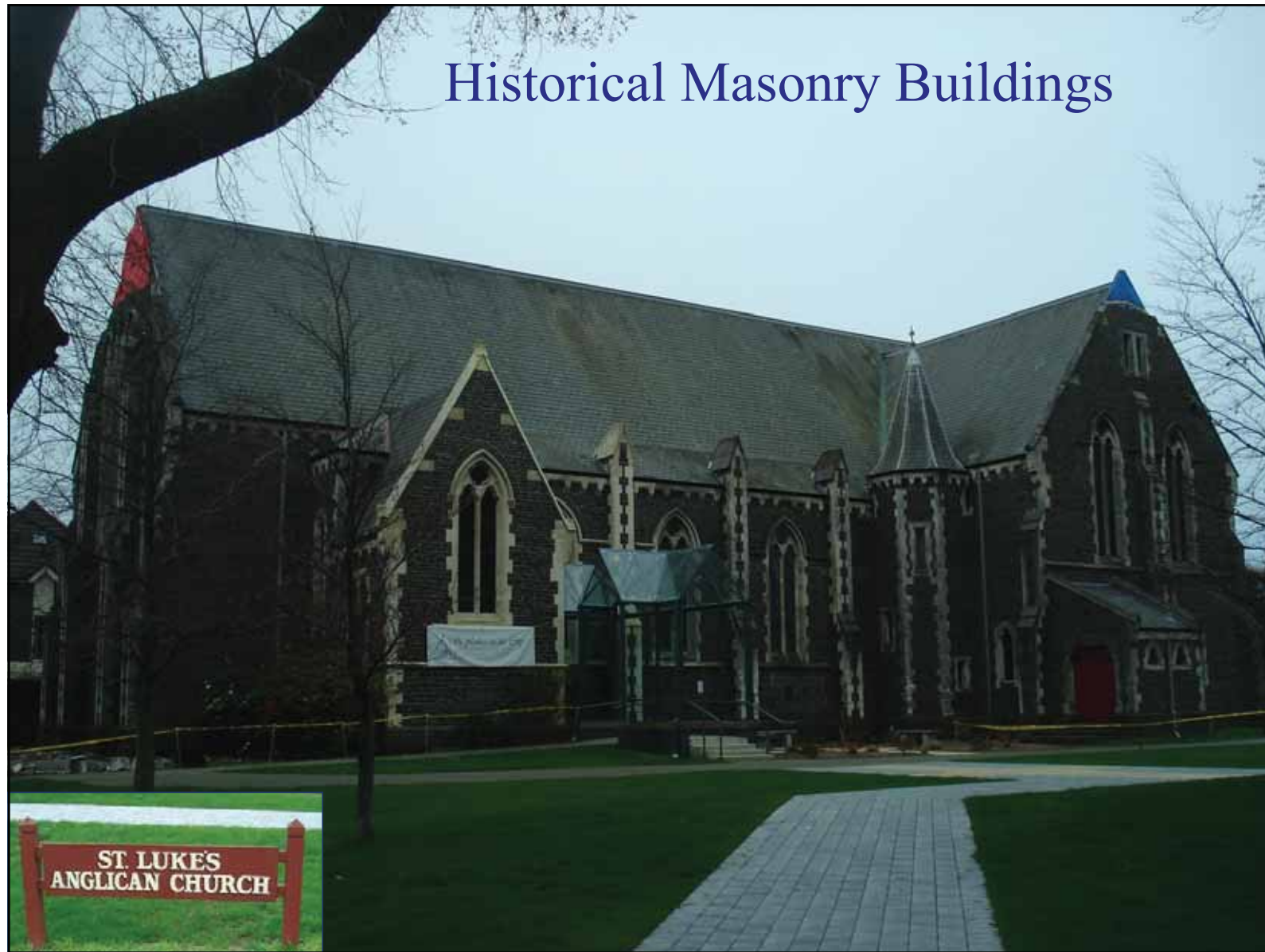

Prof. Dr. Ing. Stefano Pampanin

Department of Civil and Natural Resources Engineering - University of Canterbury, Christchurch, New Zealand

The Christchurch (New Zealand) Earthquake, 4 September 2010

A Reconnaissance Field Trip Report

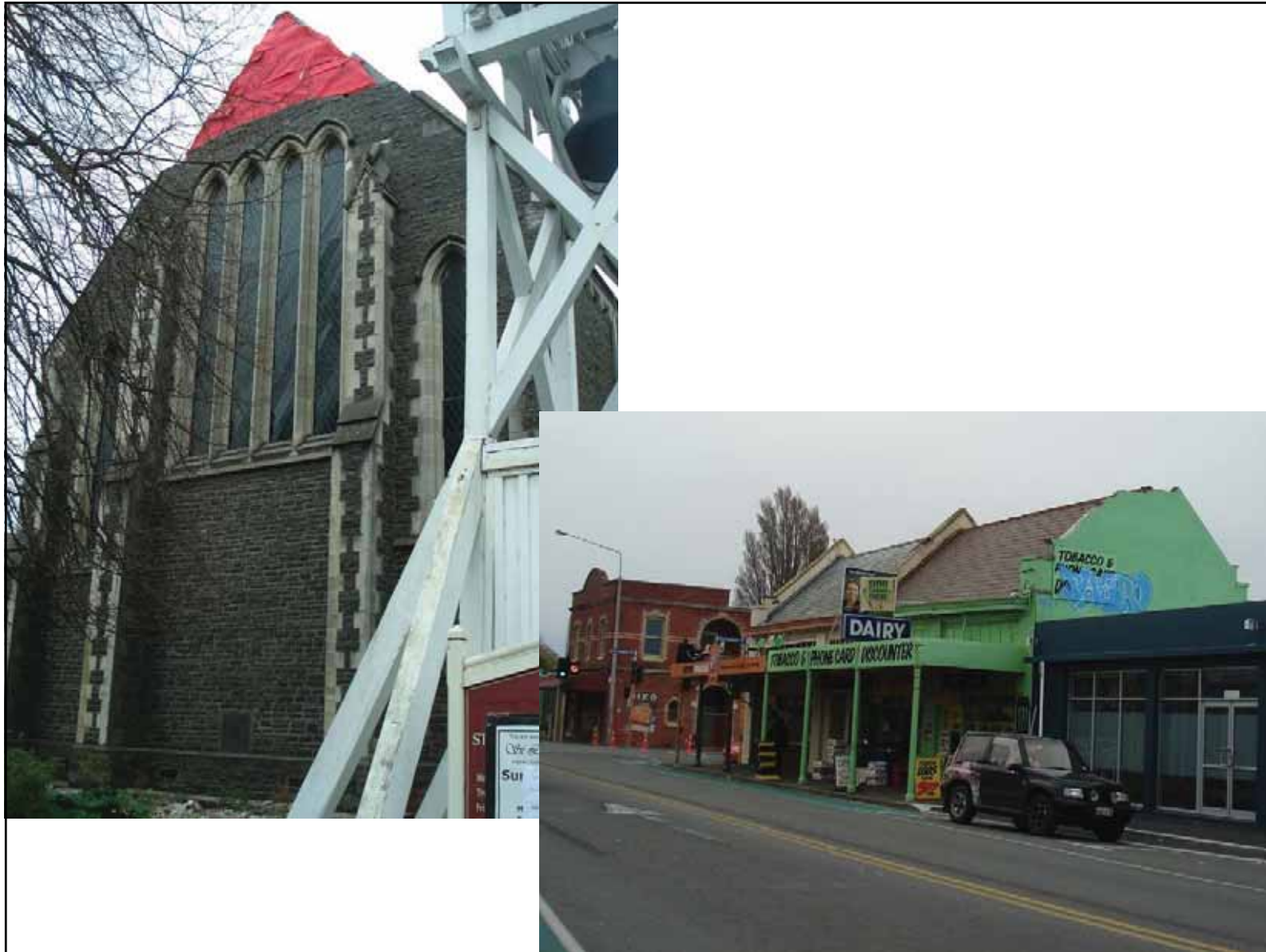

Prof. Dr. Ing. Stefano Pampanin

Department of Civil and Natural Resources Engineering - University of Canterbury, Christchurch, New Zealand

The Christchurch (New Zealand) Earthquake, 4 September 2010

A Reconnaissance Field Trip Report

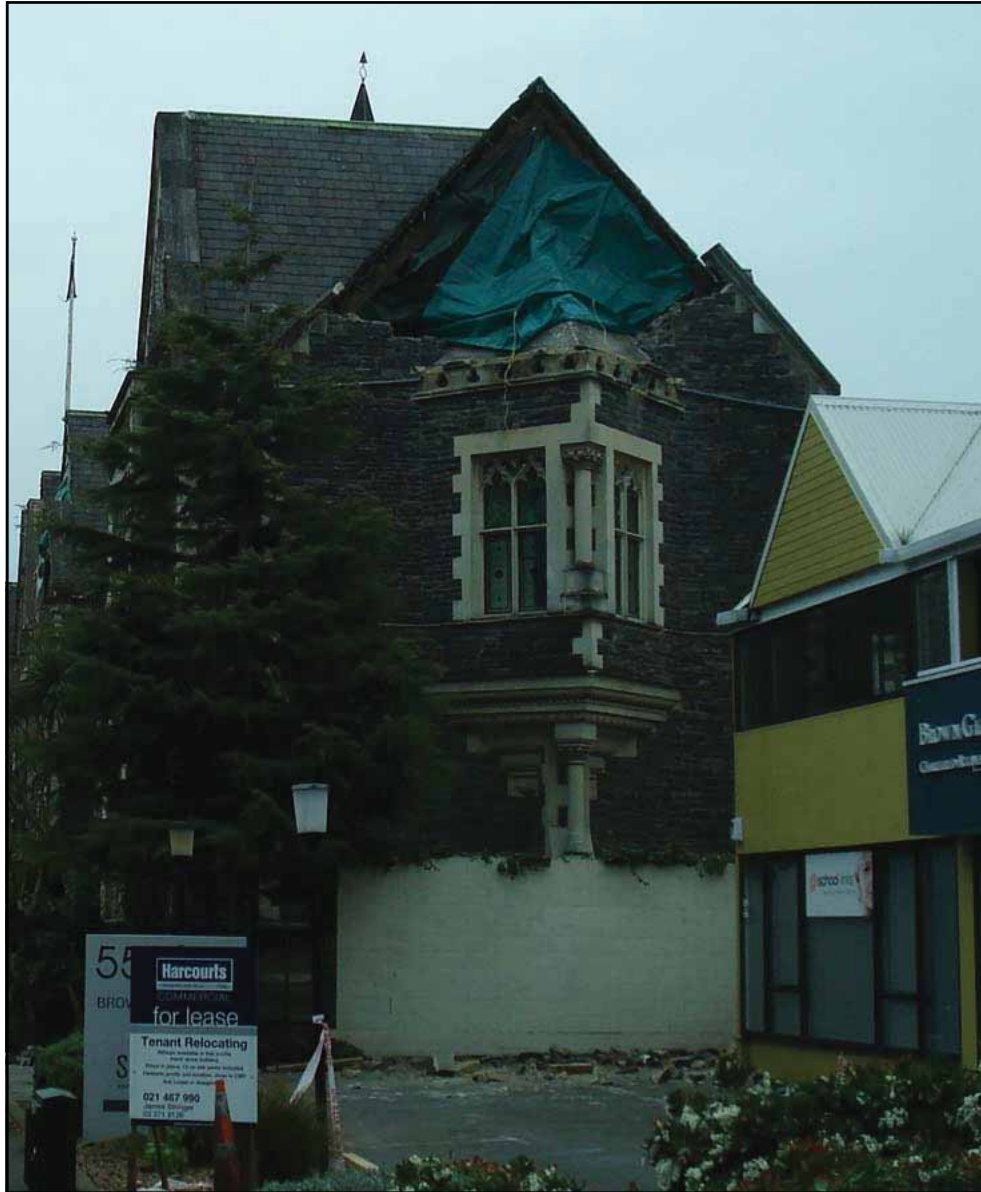

Prof. Dr. Ing. Stefano Pampanin

Department of Civil and Natural Resources Engineering - University of Canterbury, Christchurch, New Zealand

The Christchurch (New Zealand) Earthquake, 4 September 2010

A Reconnaissance Field Trip Report



Prof. Dr. Ing. Stefano Pampanin

Department of Civil and Natural Resources Engineering - University of Canterbury, Christchurch, New Zealand

The Christchurch (New Zealand) Earthquake, 4 September 2010

A Reconnaissance Field Trip Report



Lyttleton Theatre - Tie-back of the facade

Prof. Dr. Ing. Stefano Pampanin

Department of Civil and Natural Resources Engineering - University of Canterbury, Christchurch, New Zealand

The Christchurch (New Zealand) Earthquake, 4 September 2010

A Reconnaissance Field Trip Report



Former UoC ME student Euving Au involved in the strengthening



Prof. Dr. Ing. Stefano Pampanin

Department of Civil and Natural Resources Engineering - University of Canterbury, Christchurch, New Zealand

Reinforced-Concrete pre-1970s Buildings

St Elmo Courts



Prof. Dr. Ing. Stefano Pampanin

Department of Civil and Natural Resources Engineering - University of Canterbury, Christchurch, New Zealand

The Christchurch (New Zealand) Earthquake, 4 September 2010

A Reconnaissance Field Trip Report



**Inside
St Elmo Courts**

Prof. Dr. Ing. Stefano Pampanin

Department of Civil and Natural Resources Engineering - University of Canterbury, Christchurch, New Zealand

The Christchurch (New Zealand) Earthquake, 4 September 2010

A Reconnaissance Field Trip Report

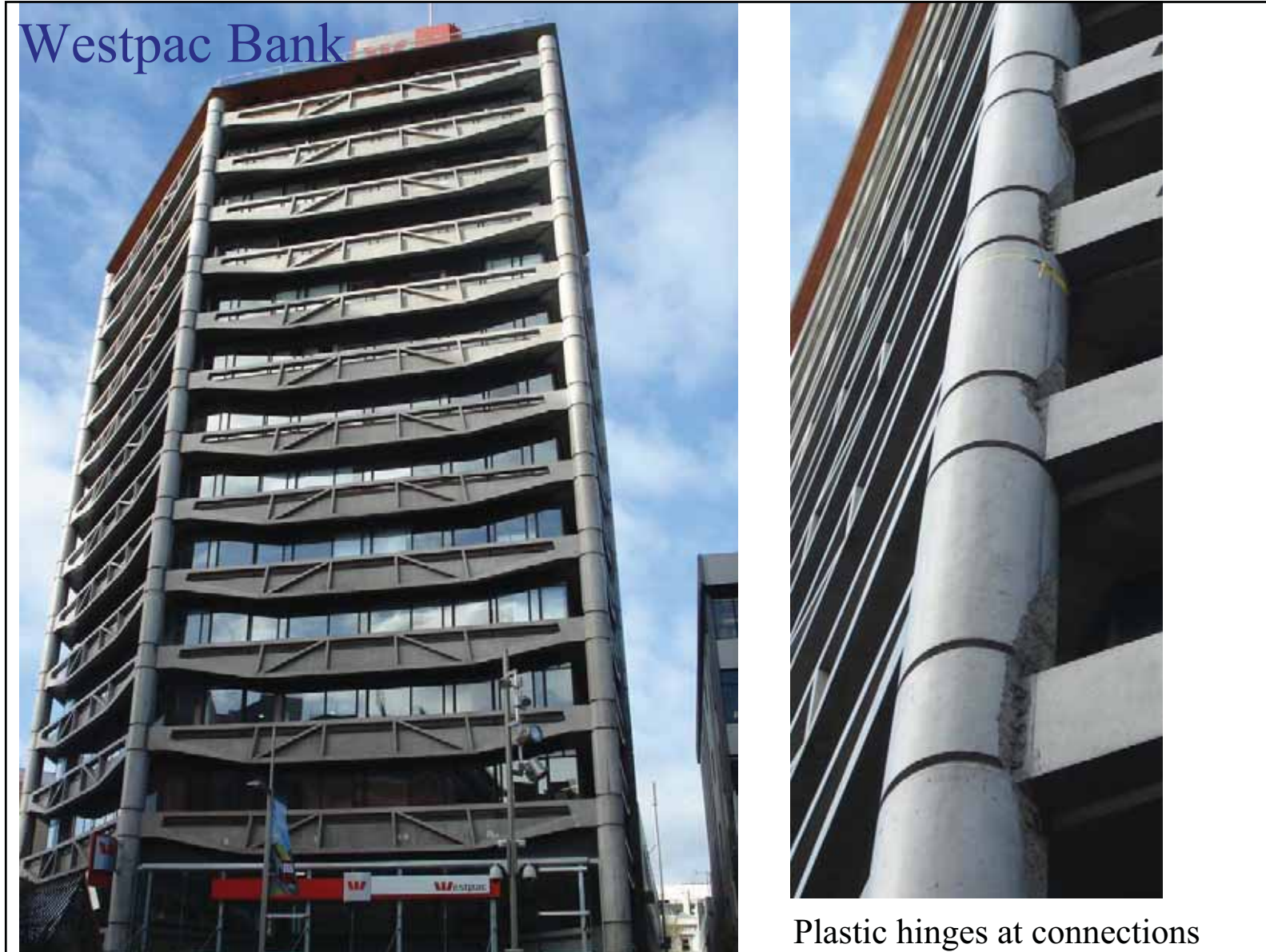

Plastic hinges at connections

Prof. Dr. Ing. Stefano Pampanin

Department of Civil and Natural Resources Engineering - University of Canterbury, Christchurch, New Zealand

The Christchurch (New Zealand) Earthquake, 4 September 2010

A Reconnaissance Field Trip Report



Prof. Dr. Ing. Stefano Pampanin

Department of Civil and Natural Resources Engineering - University of Canterbury, Christchurch, New Zealand

The Christchurch (New Zealand) Earthquake, 4 September 2010

A Reconnaissance Field Trip Report

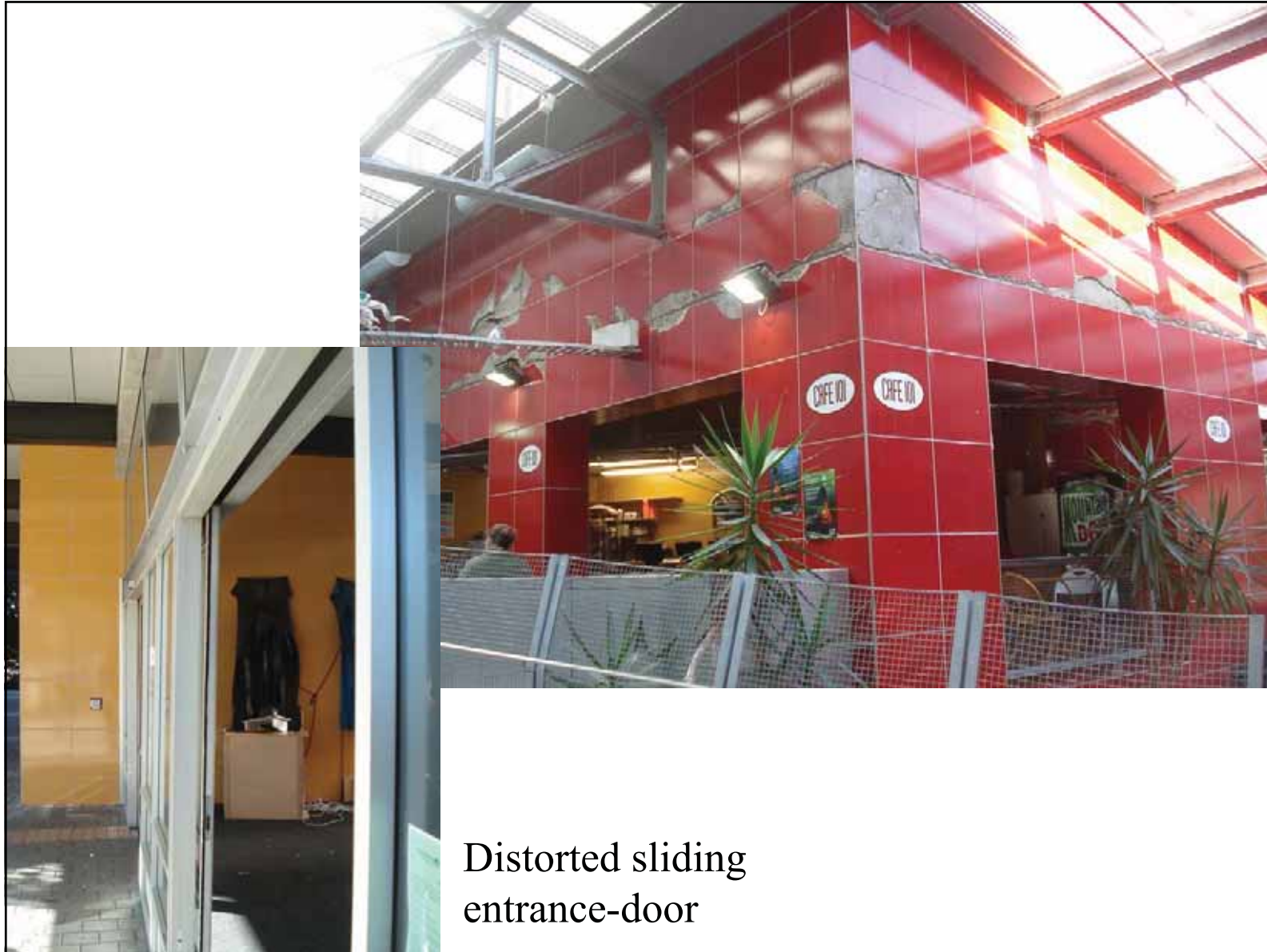

Prof. Dr. Ing. Stefano Pampanin

Department of Civil and Natural Resources Engineering - University of Canterbury, Christchurch, New Zealand

The Christchurch (New Zealand) Earthquake, 4 September 2010

A Reconnaissance Field Trip Report



Prof. Dr. Ing. Stefano Pampanin

Department of Civil and Natural Resources Engineering - University of Canterbury, Christchurch, New Zealand

The Christchurch (New Zealand) Earthquake, 4 September 2010

A Reconnaissance Field Trip Report



Prof. Dr. Ing. Stefano Pampanin

Department of Civil and Natural Resources Engineering - University of Canterbury, Christchurch, New Zealand

Hollowcore Units

Shear Damage



Spalling of concrete edge support



Prof. Dr. Ing. Stefano Pampanin

Department of Civil and Natural Resources Engineering - University of Canterbury, Christchurch, New Zealand

The Christchurch (New Zealand) Earthquake, 4 September 2010

A Reconnaissance Field Trip Report

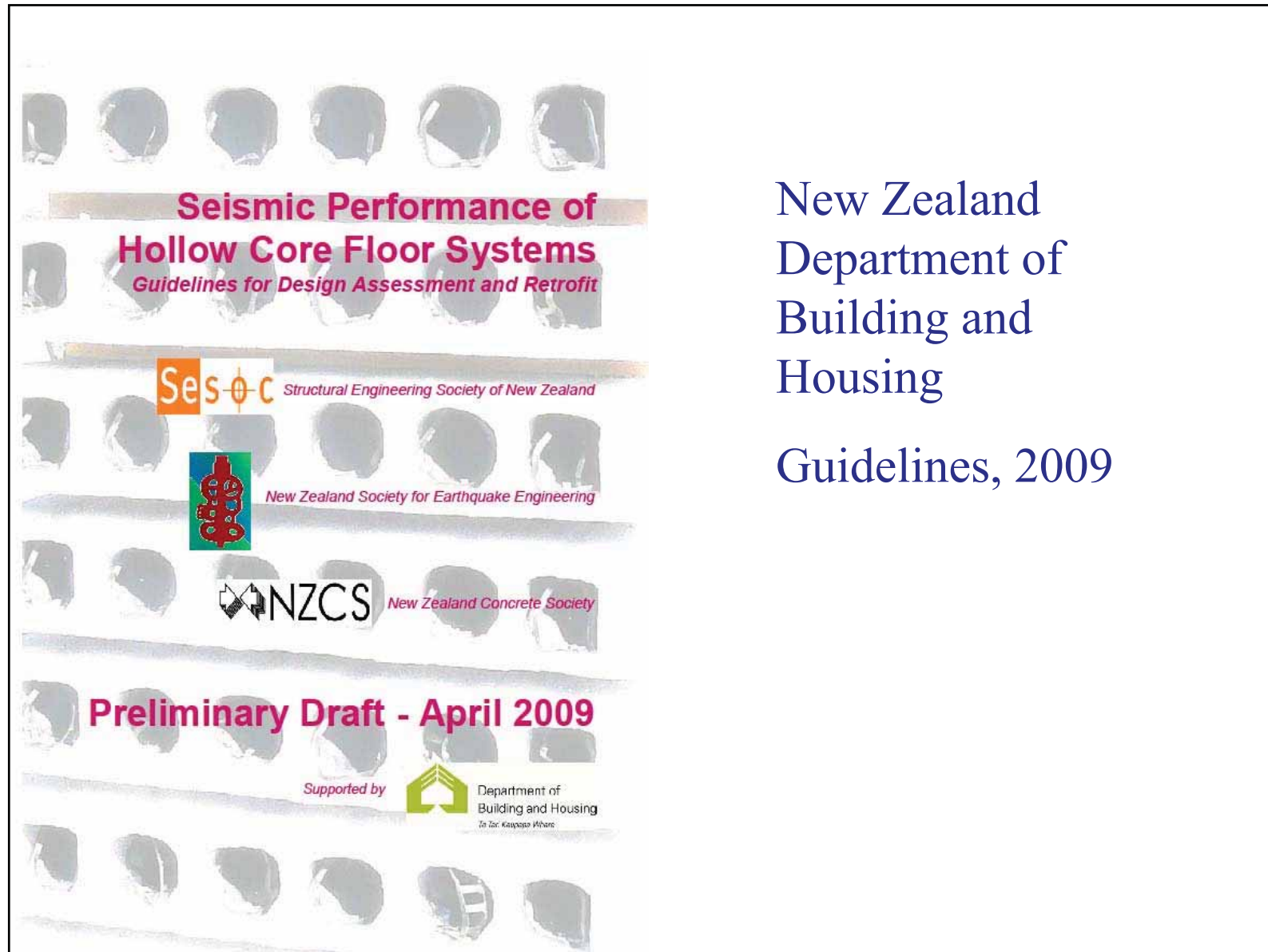

New Zealand
Department of
Building and
Housing

Guidelines, 2009

Prof. Dr. Ing. Stefano Pampanin

Department of Civil and Natural Resources Engineering - University of Canterbury, Christchurch, New Zealand

The Christchurch (New Zealand) Earthquake, 4 September 2010

A Reconnaissance Field Trip Report



Shear Failure of Columns under bidirectional loading



Prof. Dr. Ing. Stefano Pampanin

Department of Civil and Natural Resources Engineering - University of Canterbury, Christchurch, New Zealand

Laboratory Testing vs. Real Earthquake Testing

UoCanterbury

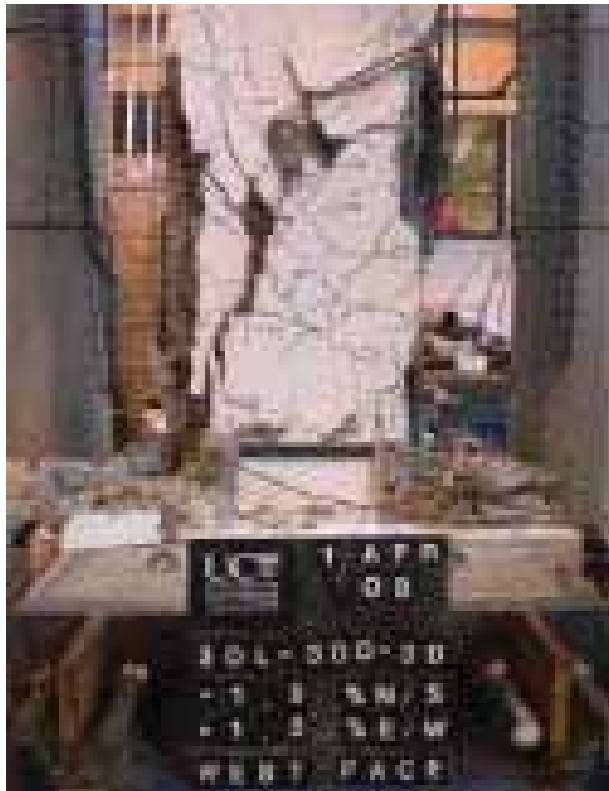

Boys, Bull, Pampanin, (2008)



Prof. Dr. Ing. Stefano Pampanin

Department of Civil and Natural Resources Engineering - University of Canterbury, Christchurch, New Zealand

Non-Structural Elements Damage

(Façade, Glazing/windows, infills, Partitions, Ceilings, Contents)

Prof. Dr. Ing. Stefano Pampanin

Department of Civil and Natural Resources Engineering - University of Canterbury, Christchurch, New Zealand

The Christchurch (New Zealand) Earthquake, 4 September 2010

A Reconnaissance Field Trip Report

UoCanterbury meeting room



Prof. Dr. Ing. Stefano Pampanin

Department of Civil and Natural Resources Engineering - University of Canterbury, Christchurch, New Zealand

The Christchurch (New Zealand) Earthquake, 4 September 2010

A Reconnaissance Field Trip Report



Prof. Dr. Ing. Stefano Pampanin

Department of Civil and Natural Resources Engineering - University of Canterbury, Christchurch, New Zealand

The Christchurch (New Zealand) Earthquake, 4 September 2010

A Reconnaissance Field Trip Report



Prof. Dr. Ing. Stefano Pampanin

Department of Civil and Natural Resources Engineering - University of Canterbury, Christchurch, New Zealand

The Christchurch (New Zealand) Earthquake, 4 September 2010

A Reconnaissance Field Trip Report

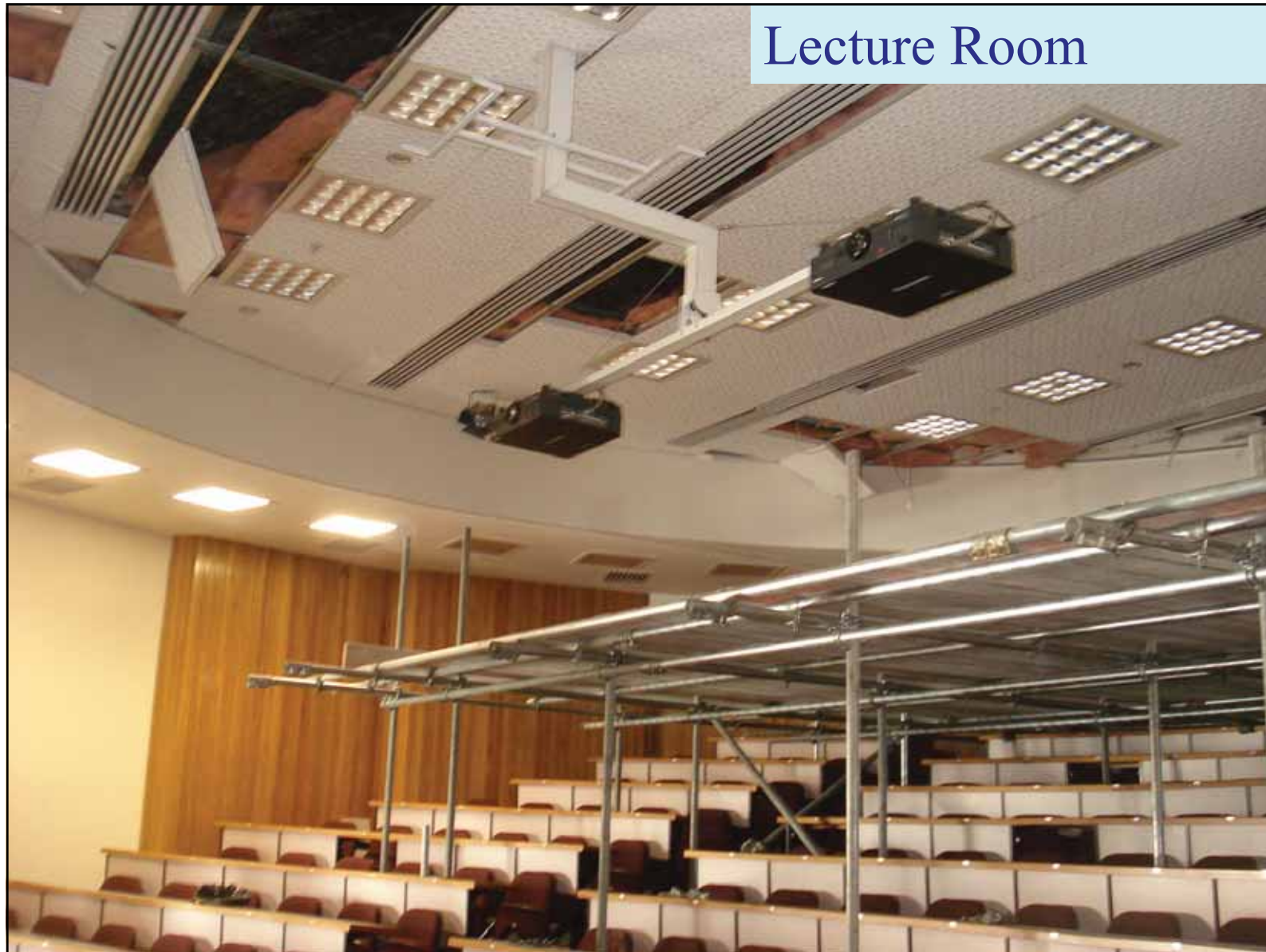

Prof. Dr. Ing. Stefano Pampanin

Department of Civil and Natural Resources Engineering - University of Canterbury, Christchurch, New Zealand

The Christchurch (New Zealand) Earthquake, 4 September 2010

A Reconnaissance Field Trip Report



Prof. Dr. Ing. Stefano Pampanin

Department of Civil and Natural Resources Engineering - University of Canterbury, Christchurch, New Zealand

The Christchurch (New Zealand) Earthquake, 4 September 2010

A Reconnaissance Field Trip Report



Prof. Dr. Ing. Stefano Pampanin

Department of Civil and Natural Resources Engineering - University of Canterbury, Christchurch, New Zealand

The Christchurch (New Zealand) Earthquake, 4 September 2010

A Reconnaissance Field Trip Report

Refurbishing Lecture Rooms (two weeks after)



Prof. Dr. Ing. Stefano Pampanin

Department of Civil and Natural Resources Engineering - University of Canterbury, Christchurch, New Zealand

The Christchurch (New Zealand) Earthquake, 4 September 2010

A Reconnaissance Field Trip Report

Facades/windows



UoC non-structural elements group



Prof. Dr. Ing. Stefano Pampanin

Department of Civil and Natural Resources Engineering - University of Canterbury, Christchurch, New Zealand

The Christchurch (New Zealand) Earthquake, 4 September 2010

A Reconnaissance Field Trip Report



Prof. Dr. Ing. Stefano Pampanin

Department of Civil and Natural Resources Engineering - University of Canterbury, Christchurch, New Zealand

The Christchurch (New Zealand) Earthquake, 4 September 2010

A Reconnaissance Field Trip Report



Racking Systems

(Uma, GNS Science)



Prof. Dr. Ing. Stefano Pampanin

Department of Civil and Natural Resources Engineering - University of Canterbury, Christchurch, New Zealand

The Christchurch (New Zealand) Earthquake, 4 September 2010

A Reconnaissance Field Trip Report

University of Canterbury Library Damage



Prof. Dr. Ing. Stefano Pampanin

Department of Civil and Natural Resources Engineering - University of Canterbury, Christchurch, New Zealand

The Christchurch (New Zealand) Earthquake, 4 September 2010

A Reconnaissance Field Trip Report



Library Damage



Prof. Dr. Ing. Stefano Pampanin

Department of Civil and Natural Resources Engineering - University of Canterbury, Christchurch, New Zealand

The Christchurch (New Zealand) Earthquake, 4 September 2010

A Reconnaissance Field Trip Report

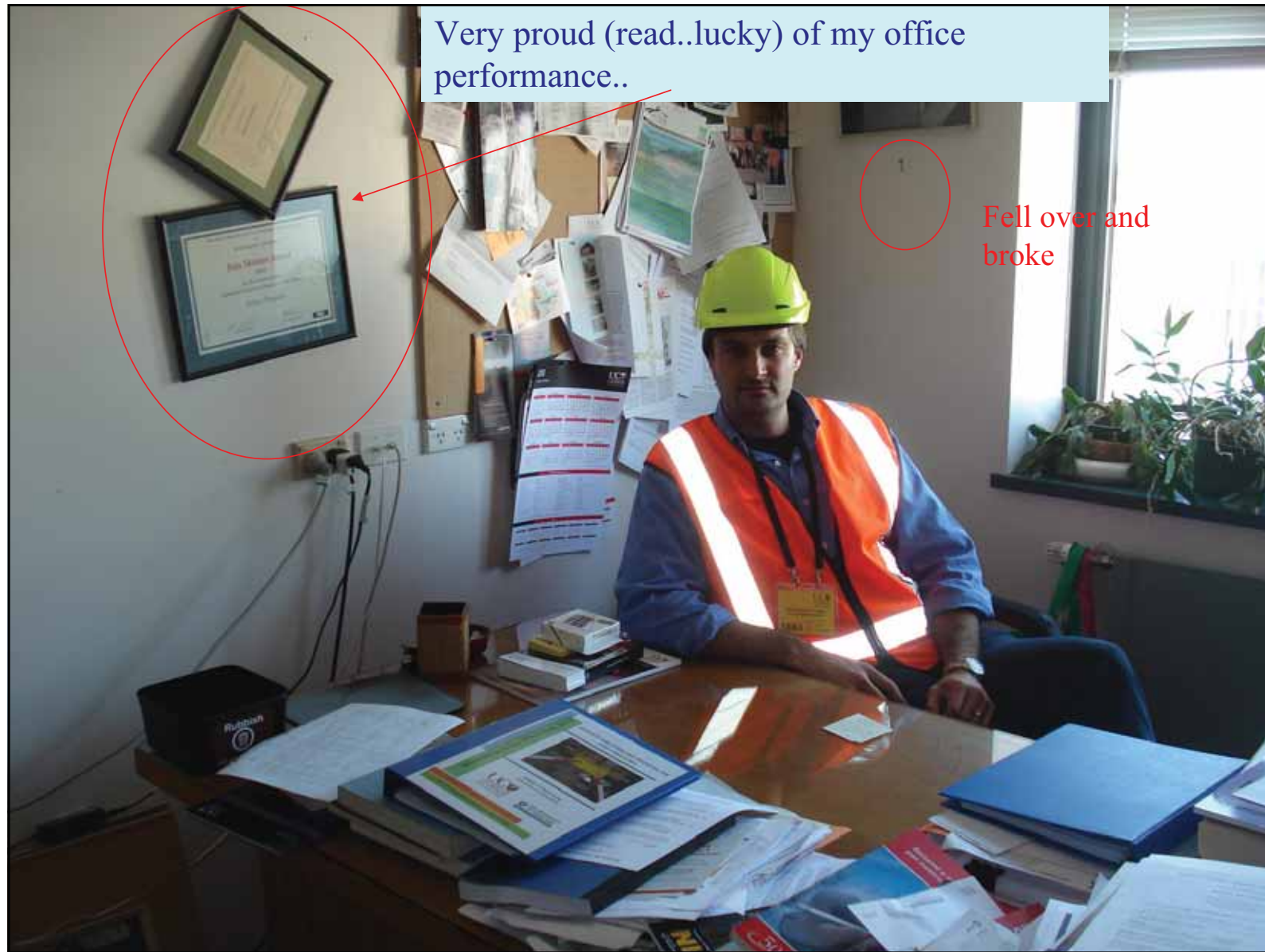

Prof. Dr. Ing. Stefano Pampanin

Department of Civil and Natural Resources Engineering - University of Canterbury, Christchurch, New Zealand

The Christchurch (New Zealand) Earthquake, 4 September 2010

A Reconnaissance Field Trip Report



Supermarkets and Storage Units



(Uma, GNS Science)

Prof. Dr. Ing. Stefano Pampanin

Department of Civil and Natural Resources Engineering - University of Canterbury, Christchurch, New Zealand

Pipelines

Water-Sewage

Prof. Dr. Ing. Stefano Pampanin

Department of Civil and Natural Resources Engineering - University of Canterbury, Christchurch, New Zealand

The Christchurch (New Zealand) Earthquake, 4 September 2010

A Reconnaissance Field Trip Report



Stefano Pampanin

UoC PhD Candidate
Patricio Quintana
(Chile)

Prof. Dr. Ing. Stefano Pampanin

Department of Civil and Natural Resources Engineering - University of Canterbury, Christchurch, New Zealand

The Christchurch (New Zealand) Earthquake, 4 September 2010

A Reconnaissance Field Trip Report



Prof. Dr. Ing. Stefano Pampanin

Department of Civil and Natural Resources Engineering - University of Canterbury, Christchurch, New Zealand

The Christchurch (New Zealand) Earthquake, 4 September 2010

A Reconnaissance Field Trip Report



Prof. Dr. Ing. Stefano Pampanin

Department of Civil and Natural Resources Engineering - University of Canterbury, Christchurch, New Zealand

The Christchurch (New Zealand) Earthquake, 4 September 2010

A Reconnaissance Field Trip Report

Water Storage-Tank



Prof. Dr. Ing. Stefano Pampanin

Department of Civil and Natural Resources Engineering - University of Canterbury, Christchurch, New Zealand

The Christchurch (New Zealand) Earthquake, 4 September 2010

A Reconnaissance Field Trip Report



Prof. Dr. Ing. Stefano Pampanin

Department of Civil and Natural Resources Engineering - University of Canterbury, Christchurch, New Zealand

The Christchurch (New Zealand) Earthquake, 4 September 2010

A Reconnaissance Field Trip Report



Repairing of Centre-City Tram Rail-tracks

Prof. Dr. Ing. Stefano Pampanin

Department of Civil and Natural Resources Engineering - University of Canterbury, Christchurch, New Zealand

The Christchurch (New Zealand) Earthquake, 4 September 2010

A Reconnaissance Field Trip Report

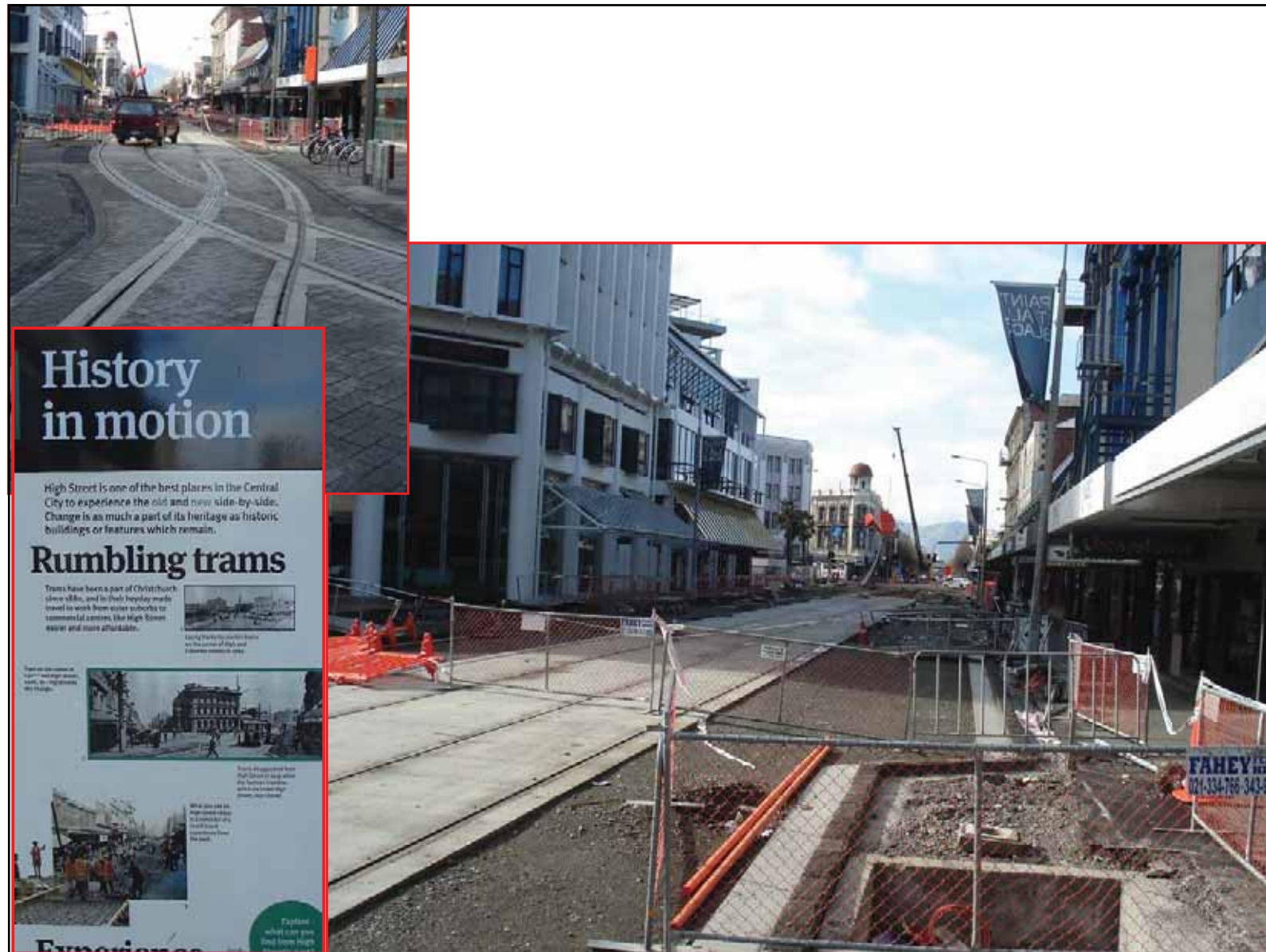

Prof. Dr. Ing. Stefano Pampanin

Department of Civil and Natural Resources Engineering - University of Canterbury, Christchurch, New Zealand

The Christchurch (New Zealand) Earthquake, 4 September 2010

A Reconnaissance Field Trip Report



Replacements of pipelines in the Centre-City

Prof. Dr. Ing. Stefano Pampanin

Department of Civil and Natural Resources Engineering - University of Canterbury, Christchurch, New Zealand

The Christchurch (New Zealand) Earthquake, 4 September 2010

A Reconnaissance Field Trip Report



Prof. Dr. Ing. Stefano Pampanin

Department of Civil and Natural Resources Engineering - University of Canterbury, Christchurch, New Zealand

The Christchurch (New Zealand) Earthquake, 4 September 2010

A Reconnaissance Field Trip Report

Liquefaction jets in many private backyard gardens



Prof. Dr. Ing. Stefano Pampanin

Department of Civil and Natural Resources Engineering - University of Canterbury, Christchurch, New Zealand

The Christchurch (New Zealand) Earthquake, 4 September 2010

A Reconnaissance Field Trip Report



Prof. Dr. Ing. Stefano Pampanin

Department of Civil and Natural Resources Engineering - University of Canterbury, Christchurch, New Zealand

The Christchurch (New Zealand) Earthquake, 4 September 2010

A Reconnaissance Field Trip Report

Floating of buried pipes on the beach



Prof. Dr. Ing. Stefano Pampanin

Department of Civil and Natural Resources Engineering - University of Canterbury, Christchurch, New Zealand

The Christchurch (New Zealand) Earthquake, 4 September 2010

A Reconnaissance Field Trip Report



Prof. Dr. Ing. Stefano Pampanin

Department of Civil and Natural Resources Engineering - University of Canterbury, Christchurch, New Zealand

The Christchurch (New Zealand) Earthquake, 4 September 2010

A Reconnaissance Field Trip Report



Prof. Dr. Ing. Stefano Pampanin

Department of Civil and Natural Resources Engineering - University of Canterbury, Christchurch, New Zealand

The Christchurch (New Zealand) Earthquake, 4 September 2010

A Reconnaissance Field Trip Report

Electrical poles (timber and concrete)



Prof. Dr. Ing. Stefano Pampanin

Department of Civil and Natural Resources Engineering - University of Canterbury, Christchurch, New Zealand

The Christchurch (New Zealand) Earthquake, 4 September 2010

A Reconnaissance Field Trip Report



Gas Station



P. Quintana

S. Pampanin

S. Tasligedik

Prof. Dr. Ing. Stefano Pampanin

Department of Civil and Natural Resources Engineering - University of Canterbury, Christchurch, New Zealand

The Christchurch (New Zealand) Earthquake, 4 September 2010

A Reconnaissance Field Trip Report

Lyttleton Harbour Port Facilities



Prof. Dr. Ing. Stefano Pampanin

Department of Civil and Natural Resources Engineering - University of Canterbury, Christchurch, New Zealand

The Christchurch (New Zealand) Earthquake, 4 September 2010

A Reconnaissance Field Trip Report

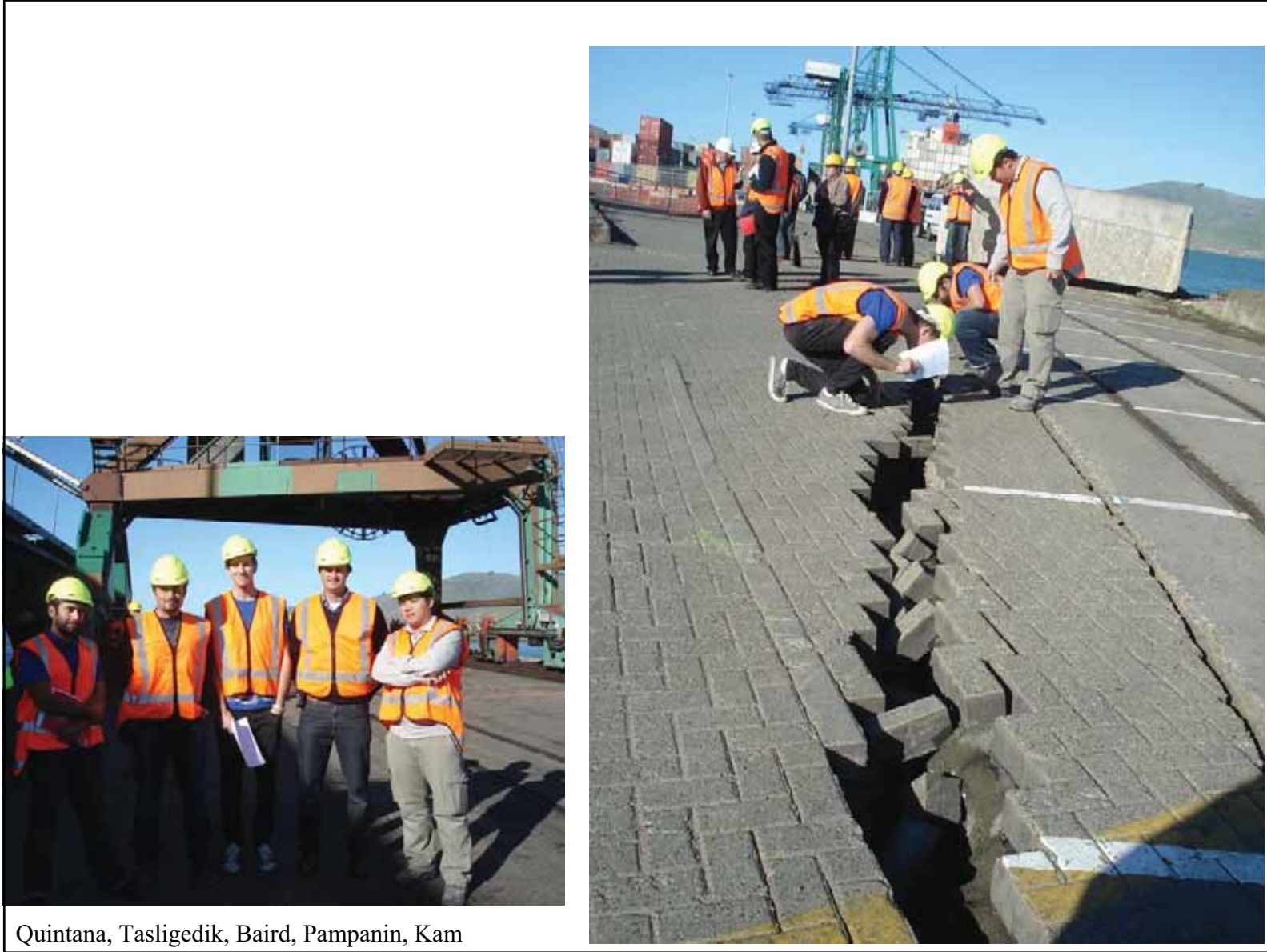

Quintana, Tasligedik, Baird, Pampanin, Kam

Prof. Dr. Ing. Stefano Pampanin

Department of Civil and Natural Resources Engineering - University of Canterbury, Christchurch, New Zealand

The Christchurch (New Zealand) Earthquake, 4 September 2010

A Reconnaissance Field Trip Report

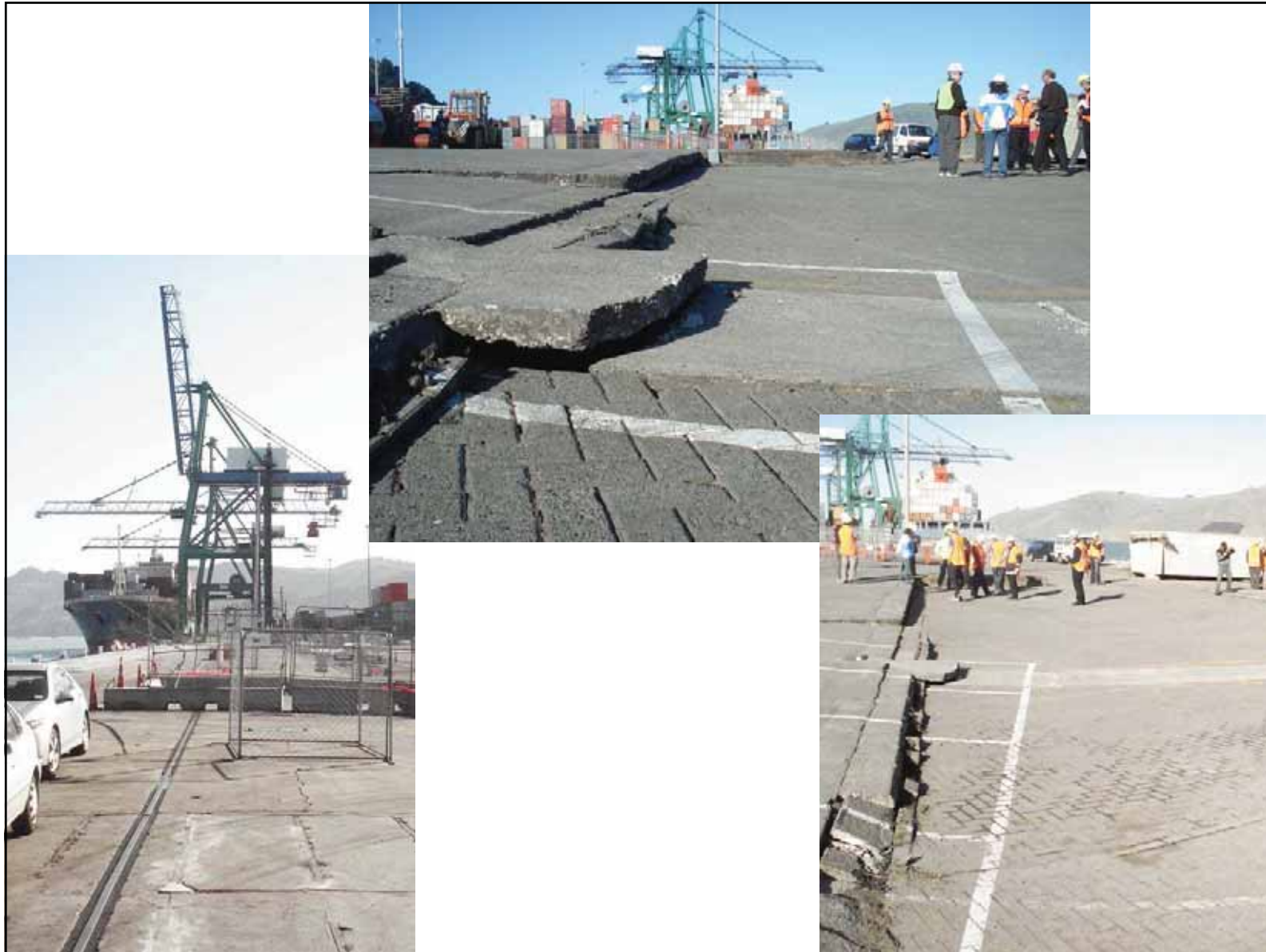

Prof. Dr. Ing. Stefano Pampanin

Department of Civil and Natural Resources Engineering - University of Canterbury, Christchurch, New Zealand

The Christchurch (New Zealand) Earthquake, 4 September 2010

A Reconnaissance Field Trip Report



With the EERI team

Prof. Dr. Ing. Stefano Pampanin

Department of Civil and Natural Resources Engineering - University of Canterbury, Christchurch, New Zealand

COMUNICATION

**internally (scientists/engineers) and
externally
(media,public,policians,decision-makers)**

Prof. Dr. Ing. Stefano Pampanin

Department of Civil and Natural Resources Engineering - University of Canterbury, Christchurch, New Zealand

The Christchurch (New Zealand) Earthquake, 4 September 2010

A Reconnaissance Field Trip Report



NZ Society of Earthquake Engineering
ClearingHouse Group



Prof. Dr. Ing. Stefano Pampanin

Department of Civil and Natural Resources Engineering - University of Canterbury, Christchurch, New Zealand

The Christchurch (New Zealand) Earthquake, 4 September 2010

A Reconnaissance Field Trip Report



Christchurch-City Council

Meeting with engineers re
new policy on Repair and
Retrofit requirements

Open Public Presentation

by Christchurch Mayor Bob Parker
re Heritage Building Policy



Prof. Dr. Ing. Stefano Pampanin

Department of Civil and Natural Resources Engineering - University of Canterbury, Christchurch, New Zealand

The Christchurch (New Zealand) Earthquake, 4 September 2010

A Reconnaissance Field Trip Report



CCC- Recovery Office Public Information



Prof. Dr. Ing. Stefano Pampanin

Department of Civil and Natural Resources Engineering - University of Canterbury, Christchurch, New Zealand

**Past Implementations
of Retrofit/Strengthening
or appropriate Seismic Design
made a major difference**

Prof. Dr. Ing. Stefano Pampanin

Department of Civil and Natural Resources Engineering - University of Canterbury, Christchurch, New Zealand

The Christchurch (New Zealand) Earthquake, 4 September 2010

A Reconnaissance Field Trip Report

Retrofit/Strengthening using Post-tensioning



Prof. Dr. Ing. Stefano Pampanin

Department of Civil and Natural Resources Engineering - University of Canterbury, Christchurch, New Zealand

The Christchurch (New Zealand) Earthquake, 4 September 2010

A Reconnaissance Field Trip Report



Chains

(bars or tendons)



Prof. Dr. Ing. Stefano Pampanin

Department of Civil and Natural Resources Engineering - University of Canterbury, Christchurch, New Zealand

The Christchurch (New Zealand) Earthquake, 4 September 2010

A Reconnaissance Field Trip Report



Retrofitted building at
University of Canterbury

Prof. Dr. Ing. Stefano Pampanin

Department of Civil and Natural Resources Engineering - University of Canterbury, Christchurch, New Zealand

The Christchurch (New Zealand) Earthquake, 4 September 2010

A Reconnaissance Field Trip Report



Simple and cheap
non-engineered
urgent
“strengthening”

Prof. Dr. Ing. Stefano Pampanin

Department of Civil and Natural Resources Engineering - University of Canterbury, Christchurch, New Zealand

NZ FRST-Funded Project “Retrofit Solutions” (2004-2010)



www.retrofitsolutions.org.nz

Pre 1970 Concrete
Buildings

Seismic Assessment

Seismic Retrofit Solutions

FRP

Metallic Haunch

Post-Tensioned
Rocking-Dissipative Walls

Selective Weakening

Seismic Risk Analysis
and
Retrofit Strategies
at Territorial Scale

Damage Scenario

(Principal Investigator-
Stefano Pampanin)

Prof. Dr. Ing. Stefano Pampanin

Department of Civil and Natural Resources Engineering - University of Canterbury, Christchurch, New Zealand

The Christchurch (New Zealand) Earthquake, 4 September 2010

A Reconnaissance Field Trip Report

Amendments to the current (2006) NZSEE Assessment Guidelines

+ Retrofit Solutions Handbook (under preparation)

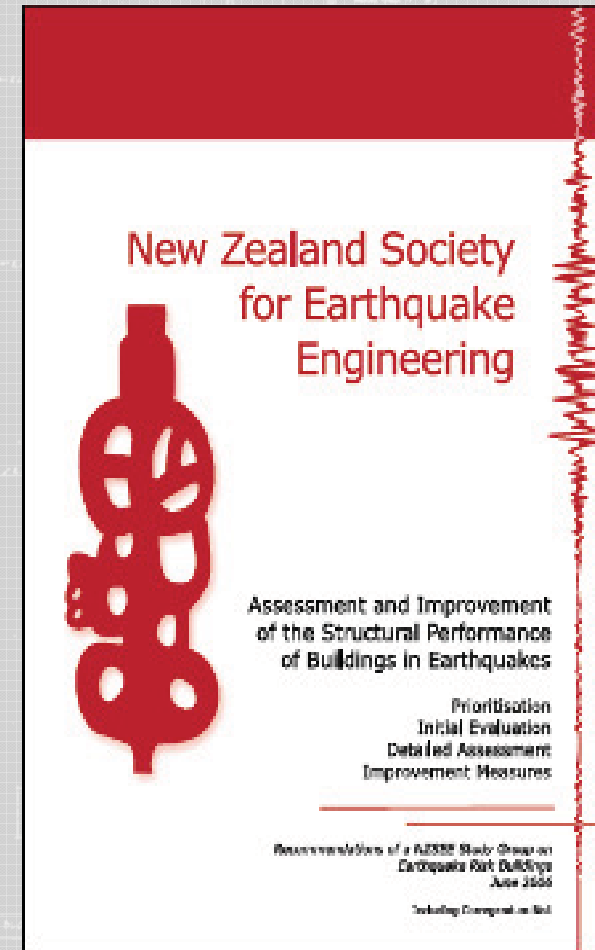
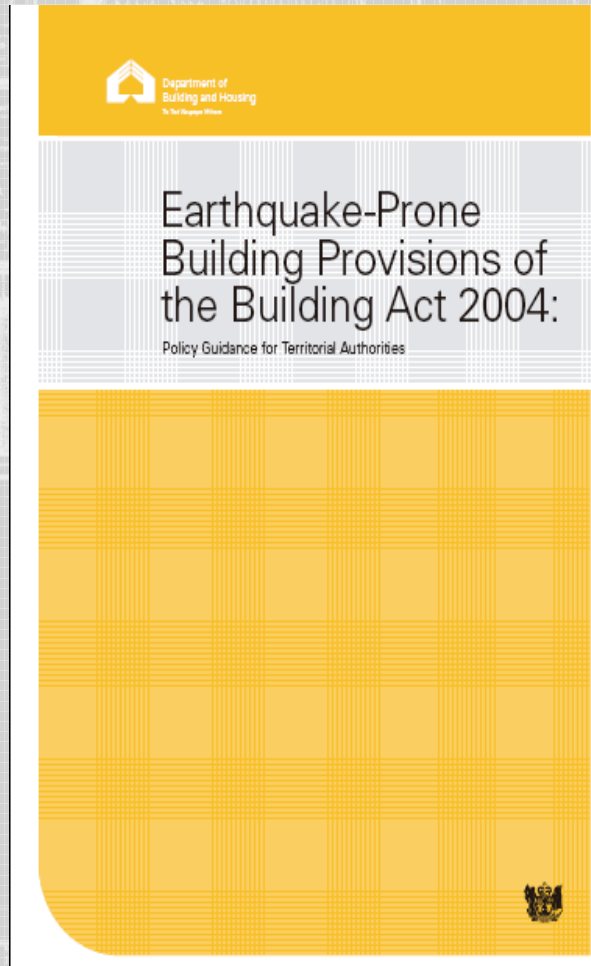

Prof. Dr. Ing. Stefano Pampanin

Department of Civil and Natural Resources Engineering - University of Canterbury, Christchurch, New Zealand

The Christchurch (New Zealand) Earthquake, 4 September 2010

A Reconnaissance Field Trip Report

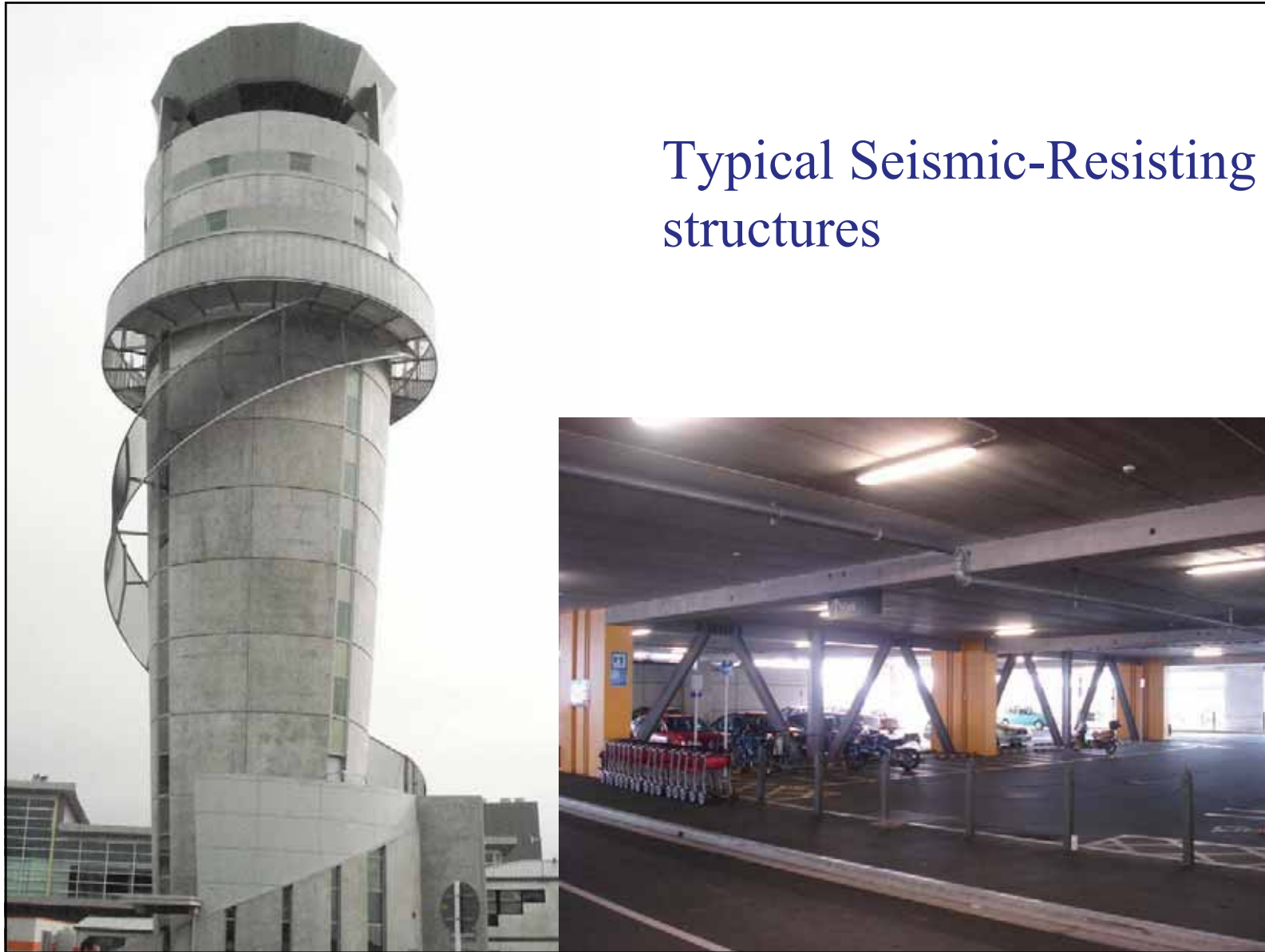

Prof. Dr. Ing. Stefano Pampanin

Department of Civil and Natural Resources Engineering - University of Canterbury, Christchurch, New Zealand

The Christchurch (New Zealand) Earthquake, 4 September 2010

A Reconnaissance Field Trip Report

Christchurch's Women Hospital (Base Isolated Structure)



Prof. Dr. Ing. Stefano Pampanin

Department of Civil and Natural Resources Engineering - University of Canterbury, Christchurch, New Zealand

The Christchurch (New Zealand) Earthquake, 4 September 2010

A Reconnaissance Field Trip Report



Slider



Steel Laminated Lead
Rubber Bearing

Prof. Dr. Ing. Stefano Pampanin

Department of Civil and Natural Resources Engineering - University of Canterbury, Christchurch, New Zealand

The Christchurch (New Zealand) Earthquake, 4 September 2010

A Reconnaissance Field Trip Report



Permanent Displacement of
the rubber bearing isolator

Prof. Dr. Ing. Stefano Pampanin

Department of Civil and Natural Resources Engineering - University of Canterbury, Christchurch, New Zealand

The Christchurch (New Zealand) Earthquake, 4 September 2010

A Reconnaissance Field Trip Report



Prof. Dr. Ing. Stefano Pampanin

Department of Civil and Natural Resources Engineering - University of Canterbury, Christchurch, New Zealand

The Christchurch (New Zealand) Earthquake, 4 September 2010

A Reconnaissance Field Trip Report



“Isolation Detailing” to allow relative displacements between soil and isolated superstructures



Prof. Dr. Ing. Stefano Pampanin

Department of Civil and Natural Resources Engineering - University of Canterbury, Christchurch, New Zealand

Emerging damage-free precast concrete systems: PRESSS-technology

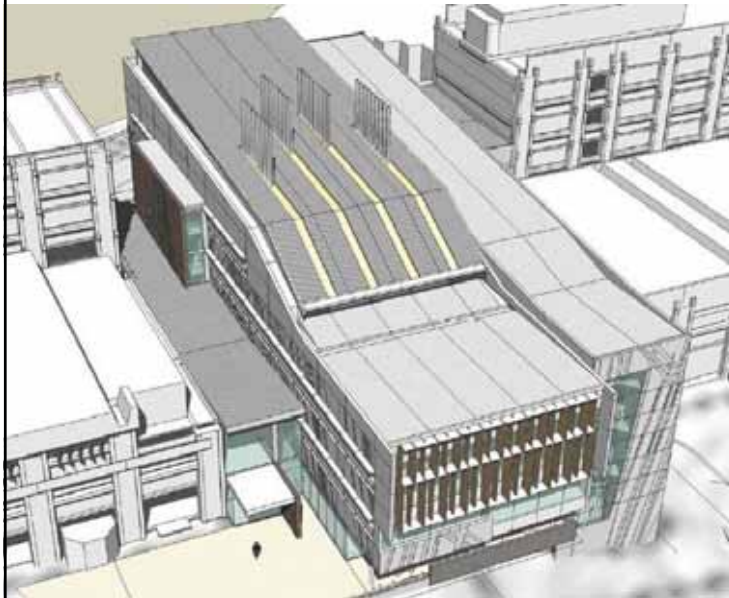

NZ's first PRESSS-Building

Victoria University Wellington (Cattanach and Pampanin , 2008)

Prof. Dr. Ing. Stefano Pampanin

Department of Civil and Natural Resources Engineering - University of Canterbury, Christchurch, New Zealand

New Generation of Damage-Resisting systems

- **Jointed Ductile** DRY connections assembled by post-tensioning techniques

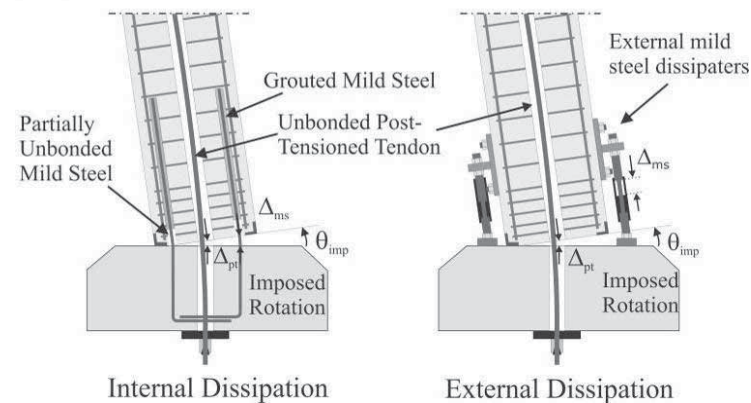
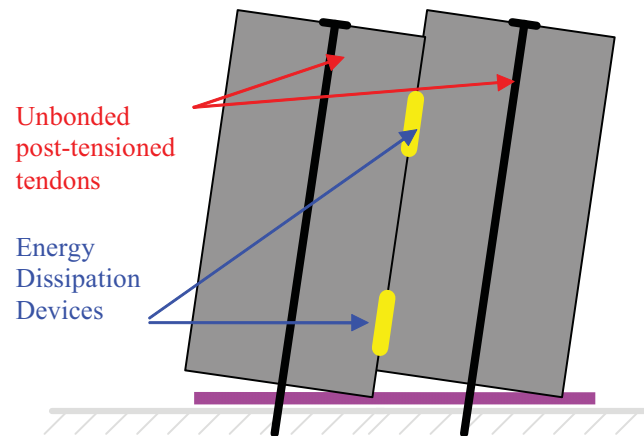
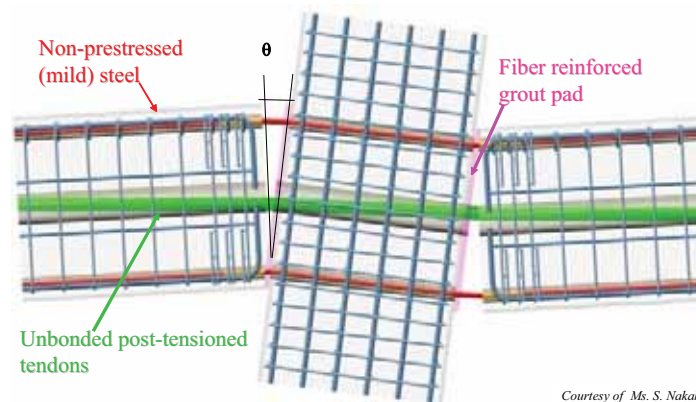

Prof. Dr. Ing. Stefano Pampanin

Department of Civil and Natural Resources Engineering - University of Canterbury, Christchurch, New Zealand

The Christchurch (New Zealand) Earthquake, 4 September 2010

A Reconnaissance Field Trip Report

PRESSS Ltd.



Dunning
Thornton
consultants



21st Century Precast: the Detailing of NZ's First Multi-storey PRESSS Building

Prof. Dr. Ing. Stefano Pampanin

Department of Civil and Natural Resources Engineering - University of Canterbury, Christchurch, New Zealand

A Reconnaissance Field Trip Report

NZ's second PRESSS-Building (Southern Cross Hospitals, Christchurch)

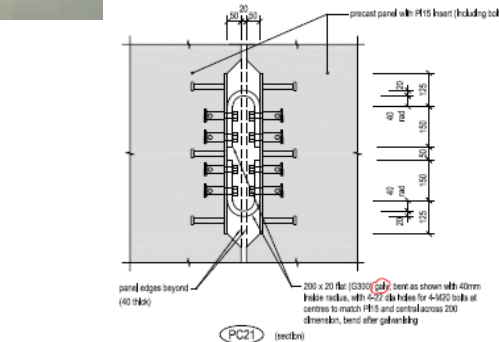

Post-tensioned Coupled Walls

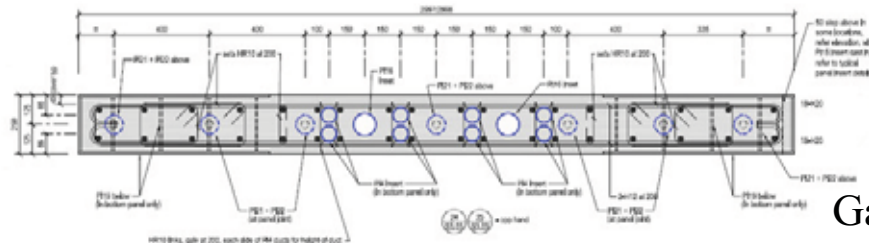

PRESSS Ltd. **structex** **UC**
UNIVERSITY OF

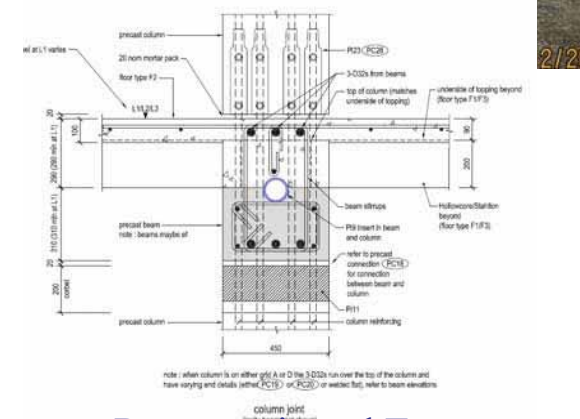

Post-tensioned Frames

Gardiner, Haverland and Pampanin, 2009

Prof. Dr. Ing. Stefano Pampanin

Department of Civil and Natural Resources Engineering - University of Canterbury, Christchurch, New Zealand

The Christchurch (New Zealand) Earthquake, 4 September 2010

A Reconnaissance Field Trip Report

Code Design Provisions and Guidelines



fib Bulletin n. 27, 2003
(Chairmen: *Profs. B. Park & Watanabe*)

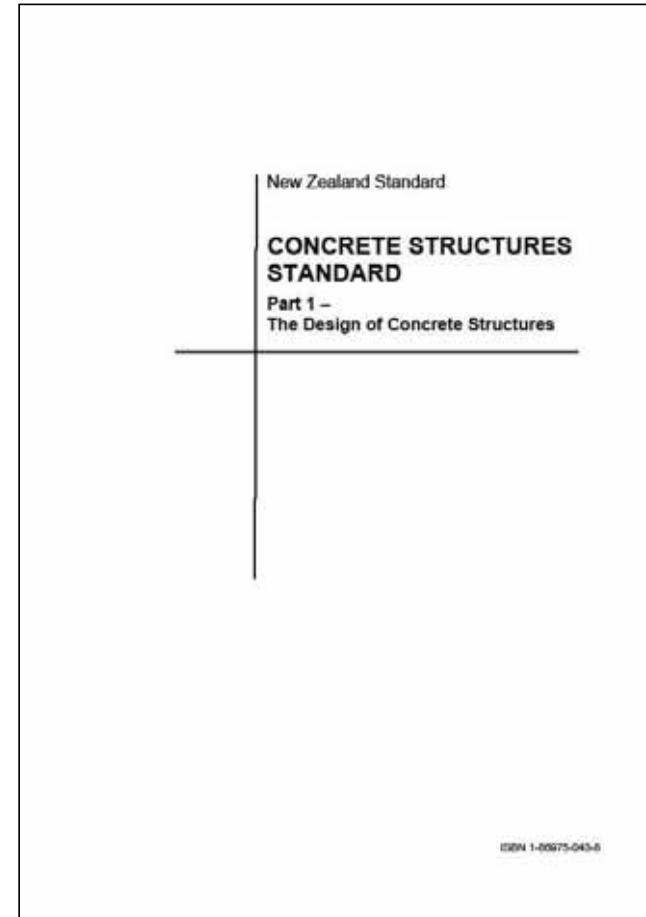

NZS3101:2006 Concrete Standard

Prof. Dr. Ing. Stefano Pampanin

Department of Civil and Natural Resources Engineering - University of Canterbury, Christchurch, New Zealand

The Christchurch (New Zealand) Earthquake, 4 September 2010

A Reconnaissance Field Trip Report

PRESSS Design Handbook, 2010

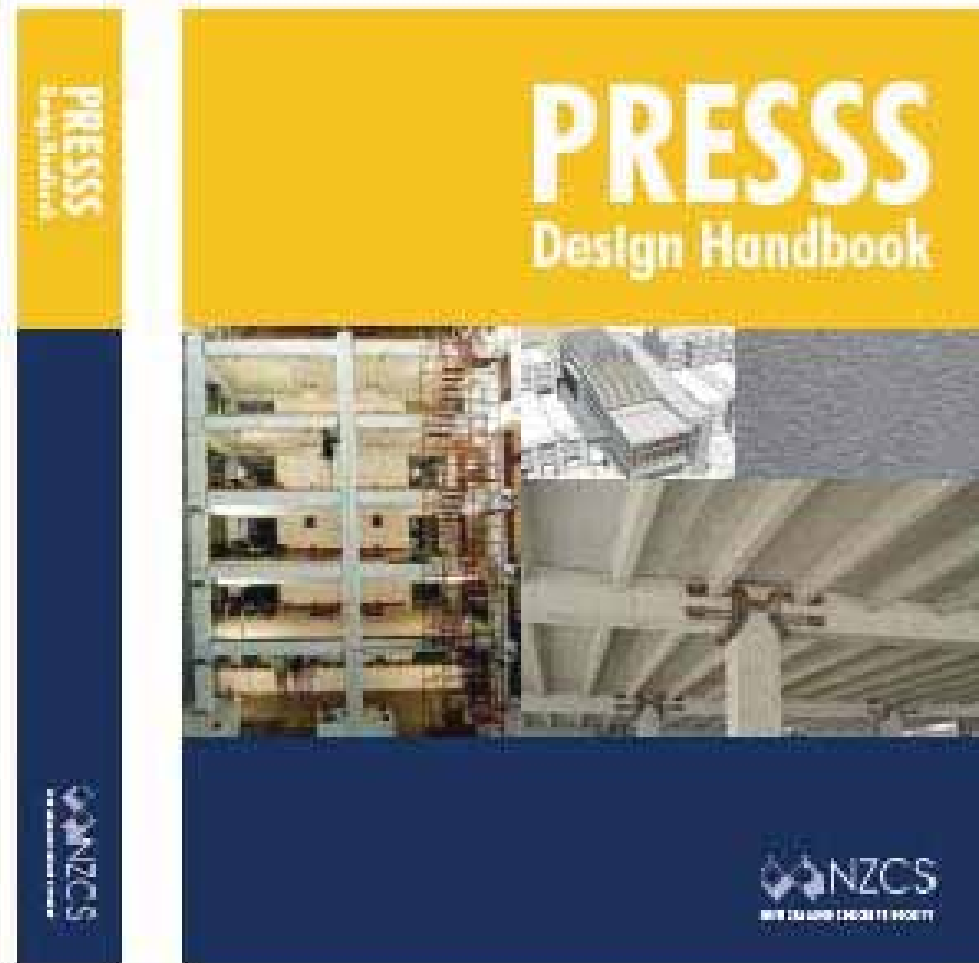

Theory, Design Examples
(5-storey building), Charts,
CD Software “Hybrid”



NZ Concrete Society (www.concretesociety.org.nz)

Prof. Dr. Ing. Stefano Pampanin

Department of Civil and Natural Resources Engineering - University of Canterbury, Christchurch, New Zealand

The Christchurch (New Zealand) Earthquake, 4 September 2010

A Reconnaissance Field Trip Report



Prof. Dr. Ing. Stefano Pampanin

Department of Civil and Natural Resources Engineering - University of Canterbury, Christchurch, New Zealand

The Christchurch (New Zealand) Earthquake, 4 September 2010

A Reconnaissance Field Trip Report



Thanks for your attention,

Grazie per la cortese attenzione

Kia Ora” from *downunder* New Zealand



Prof. Dr. Ing. Stefano Pampanin

Department of Civil and Natural Resources Engineering - University of Canterbury, Christchurch, New Zealand